WEATHER
Ohio—Rain in north tonight, Wednesday. Not much change in temperature.

MANSFIELD NEWS-JOURNAL

FINAL EDITION

VOL. 56, NO. 174 TELEPHONE, CANAL 4251 MANSFIELD, OHIO, TUESDAY, AUGUST 27, 1940 Associated Press International News Service United Press * PRICE THREE CENTS

Simpson, H. C. State Museum

LULL FOLLOWS 6-HOUR AIR RAID

SEEK PROBE OF BRITISH 'WAR' AGENT

Three Senators Make Joint Request for Study of Lobbying.

NOEL COWARD MENTIONED

English Knight Quoted as Saying He'll Get U. S. Into Present War.

WASHINGTON — (INS) — A double-barreled investigation into the activities of Sir George Paish, British economist who boasted to a United States senator that he was responsible for getting America into the last war, and that he was going to get this country into the present war, was demanded today.

Three senators united in requests that the department of state and justice probe the lobbying of the British knight, who admitted to Senator Wheeler (D.) Mont., that he was in the United States to put over a four-point program to aid Great Britain.

Wheeler, who was told by Paish that he would "be bound to vote" for American entrance into the war on the side of England, said that Sir George's four points are: 1. Get the conscription bill passed. 2. Get 50 American destroyers for Great Britain. 3 Repeal of the Johnson act. (This act prevents the United States from loaning money to nations defaulting World war debts.) 4 Create an alliance with Great Britain.

Wheeler, in a senate speech, said Sir George told him: "I (Sir George) am responsible for getting this country into the last war and I intend to get it into this one."

But Sir George complained to reporters today that the senator did not quote him correctly, explaining:

"What I said was that I am the man who helped get this country into the last war and I intend to present the facts to the American people and let them decide if they should get into this war."

The British embassy says that Sir George is in this country "entirely in a private capacity" and has no official connection.

Paish last week had a conference with President Roosevelt and at that time told reporters he was going to see Wendell Willkie, the Republican presidential nominee.

The senators who demanded

(Continued on Page 2, Col. 4)

Ordered To Wear Pajamas Or Quit Walking In Sleep

CHICAGO — (INS) — John Kubovicz, 21, was under court compulsion today to buy pajamas or stop walking in his sleep. The alternative given him was to pay a $100 fine for indecent exposure.

Kubovicz was brought to court by his next door neighbor, Mrs. Beverly Mysza, who charged she awakened one night to find the youth on her fire escape, nude.

"I'm a sleepwalker," Kubovicz explained, "and I sleep in the nude because I'm allergic to pajamas."

Judge J. M. Braude was sympathetic, but ordered Kubovicz to lose his allergy or pay the fine.

PENSION LIST REACHES PEAK

Chief Reports All-Time High in Benefit Payments to Aged.

COLUMBUS—(INS)—The number of persons receiving aid for aged in Ohio stands at an all-time high level—127,484—Tom McCaw, state pension chief, declared today.

In August, 1,791 applicants were added to the rolls, pensions for this month totalling $2,915,426, an increase of $16,470 over July. Since a special session of the legislature made new funds available for pensions two months ago 7200 applications have been granted.

BANDITS ESCAPE

Pair Slugs Bank Messenger to Make $3,900 Payroll Haul.

BOSTON — (INS) — Two armed bandits in a stolen automobile outdistanced a police pursuit of several miles today and escaped with a $3,900 payroll after holding up Walter Rockwell, a bank messenger, in suburban Roxbury. The two men jumped aboard Rockwell's car, forced him to halt, then slugged him and sped away in their stolen machine with the payroll.

Conscription Bill Nears Vote In Senate; Barkley Predicts Passage

City Airport Attracts 2 Plane Firms

Inquiries Are Dispatched to Mansfield on Air Facilities.

At least two airplane companies are interested in Mansfield's municipal airport as a possible site for construction of manufacturing plants.

This was disclosed today by James R. Harrington, airport manager, who said he had received inquiries concerning the port from two different sources.

The inquiries were believed to have been in response from data sent to the nation's leading airplane and airplane parts manufacturers several weeks ago by the Chamber of Commerce.

The chamber's letters which were accompanied by a commercial survey of the city and surrounding territory cited the advantages of Mansfield as the location for the aviation industry.

Harrington said his inquiries came from a northern Ohio airplane manufacturer and a Dayton law firm.

Both, he said, were interested in the size of the field, its condition, particularly in the matter of runways. One inquiry asked for information concerning the condition of the field during the spring months when frost is leaving the ground.

Harrington said he answered both letters, explaining that with the condition of the present runways that landings and takeoffs were practically impossible for about five weeks during the spring.

However, it was learned today that a $40,000 National Youth administration proposal to improve the port had already been given approval of state NYA officials and was in Washington for final approval.

The project which would employ 100 Richland county youths for about a year calls for resodding the runways to correct the condition cited by Harrington. It also includes the development of a state roadside park on the port property and construction of an administration building.

CHECKS NAMES

Secretary of State Studies Communist Petitions.

COLUMBUS—(INS)—Secretary of State George Neffner and his aides today began checking petitions to determine validity of 34,198 signatures seeking to place a slate of six communist party candidates on the November election ballot.

If valid signatures total 25,000 from 33 Ohio counties, the Communists will be represented on the ballot by the following candidates:

Earl Browder, New York, president; James W. Ford, New York, vice president; Arnold S. Johnson, Cleveland, governor; Ben Atkins, Akron, lieutenant governor; Edwin S. Gratton, Columbus, U. S. senator; Robert Gunkel, Cincinnati, congressman-at-large.

THREE VICTIMS

Sheriff Blames 'White Liquor' In Triple Michigan Deaths.

COLDWATER, Mich.— (INS — Apparently the victims of poison alcohol, three persons died in agony early today.

The victims were Clark Cosier, 62; his wife, Mae, 61, and their son, Benjamin, 31-year-old father of four children. Branch County Sheriff Homer Burns said the three drank from a jug containing what he termed "white liquor."

REPORTS RIOT

Dispatch Says Belgians Battle Over Shortage of Food.

LONDON —(INS)— An Exchange Telegraph (British) dispatch from Zurich, Switzerland, reported today that five persons were killed and 45 injured in a riot over shortage of butter at a market at Huy, Liege province, Belgium, now under German occupation.

Mapping U. S.-Canadian Defense

The joint United States-Canadian defense board is pictured above as it held its first meeting in Ottawa to prepare plans together for defense of the two nations. Mayor Fiorello LaGuardia, chairman of the American section, is seated at right at head of the table next to Col. O. M Biggar, left, Canadian chairman, who presided.

Paving Leaves Stores Empty, Cash Registers Silent on Fourth Street

Business Men Relate They're Losing From 20 To 65 Per Cent As Street Construction Blocks Customers

BULLETIN

Shortly after noon, workmen started temporary work on the Walnut intersection of West Fourth street to permit traffic to use Walnut street across the paving project.

Their places of business practically empty, Fourth street business men told a story of staggering business losses today—due to the closing of the street for paving.

Estimates of losses in business volume ranged from 20 per cent to 65 per cent And with the Mulberry street intersection closed, in addition to the one at Walnut street which has been closed for three weeks, merchants in that block expressed the fear that losses would mount even higher.

Parts of the street from Diamond to Mulberry have been closed to traffic since July 8, seven weeks ago. The North Walnut street crossing was closed on Aug. 7.

Don Wilson, superintendent on the job for the Mansfield Asphalt Paving company, which is doing the work with WPA labor, said laying of brick would start next week, after Labor day, but could give no estimate of when the three-block section of the street might be open. Pouring concrete started this morning on the north side of the street at the Diamond street end of the job.

After the concrete is laid, brick goes on top of it in the center sections. Curb strips are of concrete.

The entire street from Diamond west to the city limits is to be improved. Sections of it in the residential district have been torn up. It seemed likely today that the street near the John Simpson junior high school would be torn up for a time during the first weeks of school, which opens a week from tomorrow.

One West Fourth business man said that if he had known the street was to be closed so long, he would have urged fellow mer-

(Continued on Page 2, Col. 1)

GIRL, 4, HURT

Struck by Car as She Runs Into Street Near Home.

A four-year-old girl was in General hospital today as a result of injuries sustained when she ran in front of an automobile, while she was playing near her home yesterday.

The girl, Janet Hemperly, Bahl avenue, R. D. 4, Mansfield, was treated at the hospital for a fractured leg and cuts and bruises, according to hospital officials.

The car, which was driven by Willard Lockhart, 21, Mansfield, was going east on Bahl avenue when the girl suddenly darted in front of his vehicle, the Mansfield highway patrol reported.

MADE CONCILIATOR

WASHINGTON — (U.P.)—Andrew A. Meyer, 48, who until July 1, was field examiner for the Cleveland regional office of the National Labor Relations Board, was appointed today as a field man for the U. S. department of labor conciliation service. He will be stationed temporarily at Cincinnati.

OFFER 7 BIDS ON PARK METERS

Two Firms List Proposals on Automatic Devices and Five on Manually Operated.

The city board of control today was studying bids submitted by seven firms on the purchase of 500 parking meters to be installed in downtown Mansfield on a nine-month trial basis.

The bids were opened yesterday by the board which is composed of Mayor William J. Locke and Service-Safety Director C. M Crafton.

Crafton said it would probably be several weeks before a contract is let. He said the board wanted to minutely examine each type of meter and submit them to tests before deciding.

There were bids on two types of machines. Two companies entered proposals on automatically controlled meters and five firms turned in bids on manually operated devices.

The Dual Parking Meter company, Oklahoma City, Okla., one of the two firms which bid on automatic meters, quoted a price of $49.50 for a nickel machine, rentable at $3.50 per month for nine months with option of purchase at $18. On the company's deluxe model, it listed a unit price of $56.50, with final purchase price of $25.

The firm also submitted bids on

(Continued on Page 2, Col. 2)

LEAVES 'LUNG' FOR CHILDBIRTH

Infantile Paralysis Victim Given Oxygen During Labor.

INDIANAPOLIS —(U.P.)— An 18-year-old victim of infantile paralysis, Mrs. Ruby Cook, Darlington, Ind., farm wife, fought the disease in an "iron lung" today after leaving the respirator long enough to give birth to a three-pound boy.

The child was born prematurely last night in a caesarean operation. Doctors said it had a chance to live. Unable to breath, Mrs Cook was given oxygen through an inhalator during the operation. She was in a critical condition today.

Mrs Cook became ill a week ago. She has lived in the respirator at Robert W. Long hospital since last Thursday.

PLANS MOVE

Bricker Would Transfer Highway and Agriculture Offices.

COLUMBUS — (AP) — Plans to transfer offices of the state highway and agricultural departments to headquarters in the state fairgrounds are being considered by Gov. John W. Bricker.

The move would permit other state departments now paying rent in privately owned buildings to move into the 13-story state office building.

WEEK'S SECOND NIGHT SESSION SET FOR TODAY

Majority Leader Expects That Measure Will Pass With 'Substantial Margins.'

STUDY SUBSTITUTE PLANS

Senators Act on Amendments, Limit Service to New World Areas.

BULLETIN

WASHINGTON —(INS)— The senate today temporarily set aside consideration of amendment to the military conscription bill to hear Sen. Johnson (D., Colo.) declare in a lengthy speech that a peacetime draft would strike a deathblow at democracy through adoption of Hitler methods.

(By Associated Press)

WASHINGTON—The senate drove down the home stretch today toward a decision on conscription, concentrating immediate attention on three substitute proposals which must be acted upon before a final vote can be taken on the Burke-Wadsworth compulsory military training bill.

Scheduling the second night session of the week, Senator Barkley (D., Ky.) predicted passage of the measure—in a form calling for immediate conscription of manpower—before the day's end.

The majority leader told reporters he was confident that the senate would reject by "comfortable" margins all three proposals to postpone conscription and send the Burke-Wadsworth measure to the house in about the form it stood when debate began today.

Working until 10 p. m (EST) last night, while packed galleries looked on, the chamber wrote into the measure a dozen amendments, some only technical and clarifying, but others that imposed restrictions on the use of men conscripted for service.

Chief of these was an amend-

(Continued on Page 14, Col. 5)

ACCEPTS TODAY

McNary to Address Crowd at Home Town in Oregon.

SALEM, Ore. — (U.P.) — A few miles from the farm on which he was born, Sen. Charles L McNary today climaxes his political career by accepting the Republican vice-presidential nomination.

Before perhaps 60,000 persons he will sound the keynote on which he bases his candidacy as running mate to presidential candidate Wendell Willkie.

The ceremony will be held at the state fairground here in the state capital and will be broadcast.

BIG DEMAND

Many Defense Shop Trainees Are Called to Jobs In Industry.

CLEVELAND — (AP) — The demand for men enrolled in national defense shop training courses here is rapidly absorbing the supply and has put scores of unemployed back to work.

In some instances, industries have employed trainers before completion of the courses, assigning them to night shifts to enable them to continue their studies.

RESUME STUDY

Members of Board Will Weigh Fair Wage Scale for Operators.

COLUMBUS —(INS)— The state beauty culture wage board headed by the Rev. W. H. Hinssen, Cincinnati, as chairman, will meet here on Sept. 10 to resume consideration of a fair minimum wage for cosmetologists, Industrial Relations Director George A. Strain announced today.

DAUGHTER LIKE MOTHER

BELL, Cal —(AP)—Mrs. Thelma Soper became a mother at 14. Today, at 31, she is a grandmother. Her 15-year-old daughter, Mrs Angela Millwee, has a son.

German Attack Slows Up, RAF Bombers Busy

British Planes Raid Objectives in Germany, Italy; Few Nazi Ships Sighted Over Island After Long London Night Raid

BULLETIN

BUDAPEST — AP) — Diplomatic dispatches from Bucharest today reported a bloody border clash between Rumanian and Russian troops, resulting in hundreds dead on both sides.

BULLETIN

LONDON—(AP)—German bombers attacked a convoy of ships off the coast of Scotland for more than an hour today.

(By United Press)

LONDON — German daylight raiding planes roared over scattered coastal sectors of southern England again today after the Royal Air Force had dumped tons of high explosives on military objectives in Germany and northern Italy.

German planes were reported to have raided both the southeast and southwest areas during the afternoon but up to 4 p. m. (10 a. m. EST) it appeared that daylight action had been the lightest for several days. Only a single German reconnaissance plane had been sighted off the Dover channel coast.

Six tons of bombs were dropped on important Italian war factories in the Turin and Milan districts and on important military objectives in Germany, according to official London statements after a night of new air raid alarms in both London and Berlin.

The RAF pilots report many big explosions and a number of fires following their attacks on the Italian Fiat automobile plant, which makes airplane motors, and a big magneto plant near Milan.

Aerial warfare during the night was carried on relentlessly by both British and German air fleets.

(The Italian war communique admitted British bombings of Turin, Milan and Pavia, but the German high command's communique, while admitting penetration of Germany by British planes, said that damage was slight.)

New but lighter German aerial onslaughts today followed on raids over 500 miles of coastline and another prolonged air raid alarm in the London area. The night raids caused heavy material damage and casualties in the Midlands.

Damage was slight in London.

Raiding planes came singly or in pairs through a large part of the night and seemed bent largely on keeping Londoners awake. That they did this was evident by the tired faces of workers reporting for early morning shifts in the London area.

High explosive and incendiary bombs were dropped on many parts of England, and it was asserted that German planes continued to machine gun civilians.

The real fury of the night's at-

(Continued on Page 2, Col. 5)

TOUGHER: Italian Press Threatens War With Egypt

(By United Press)

ROME—Italy's supervised press threatened today that an Italian declaration of war against Egypt is imminent because of Egyptian aid to Great Britain.

Egypt is a threat to Italy, warned Virginio Gayda, who frequently voices the opinion of Premier Benito Mussolini—a threat which will be "eliminated."

The sword is the only answer to Egypt, chorused the newspaper of Italy's foreign minister, Count Galeazzo Ciano.

The threat of a declaration of war—presumably preliminary to offensive action against Egypt—coincided with a report by the Italian high command of new British bombing attacks on northern Italian cities.

The high command reported a hangar of the Fiat airplane works at Turin was hit and that other bombs fell on the San Luigi sanitarium at Turin. One British bomber was reported shot down at Turin and one person was killed and another injured near Pavia.

Gayda, writing in the Giornale D'Italia, took note of the resignation of Premier Hassan Sabri Pasha of Egypt who has been instructed by King Farouk to form a new cabinet.

Hassan, Gayda charged, is anti-Italian and supports a policy which is dangerous to Italy. Therefore, Gayda said, Italy must fight the threat of Egypt.

Rumanian Plane Damages Bomber

BUDAPEST—(U.P.)—A Rumanian pursuit plane attacked and damaged a Hungarian bomber on the eastern border near Debreceen, directly east of Bucahrest today. The bomber was able to land safely. One member of its crew was wounded.

Debreceen is on the eastern border of Hungary, inside Hungarian territory.

Start Trek To Postoffice As Alien Registration Opens

(Picture on Page 2)

Aliens from Mansfield and vicinity began their march to the postoffice, as registration for all aliens over 14 years of age got under way today.

In the first few hours this morning more than 30 aliens had applied for application blanks and the number was expected to pass 50 by noon, according to Postmaster H. E. Homberger.

Those who must register, Homberger said, are any foreign-born person or alien, 14 years of age or over, and any alien who has applied for naturalization papers but who is not yet a full citizen.

Homberger also stressed today that registration is "absolutely compulsory." Aliens failing to be registered by Dec. 26 are subject to $1,000 fine and six months imprisonment.

Distribution of application blanks is being handled by Homberger and William T. Houston, assistant postmaster.

It is expected, however, that when the actual registration and fingerprinting begins the postoffice may have to hire additional help.

"The alien must first apply for an application blank," Homberger said. "After he takes this blank home and fills it out, the applicant returns to the postoffice with the blank."

"It is from this that we get the necessary information to put on the actual registration form. The alien, after he swears to the truth of his statements, is then fingerprinted directly on the blank."

Registration and fingerprinting will take place in the Civil Service chambers on the second floor of the postoffice, where aliens return with their application blanks, Homberger explained.

SPEED: Swift Action Taken By Joint U. S.-Canada Board

(By International News Service)

OTTAWA, Ont.—Discarding all time-consuming formalities, members of the Canada-United States permanent joint defense board worked at top speed today as they continued their collaboration on the task of constructing a common Canadian-American front, military as well as economic, against the European dictators.

That joint economic as well as military defense was being considered was disclosed by Mayor F. H La Guardia, of New York, chairman of the American section of the board.

"This work is the Monroe Doctrine translated into action," the mayor proclaimed after the opening day's conferences which began in the historic Canadian parliament buildings and continued at a dinner given by J. P. Moffat, the American minister to Canada, at his home.

"We are considering all phases of defense, including the economic phase," the mayor emphasized.

The conversations were kept secret and guarded and Mayor La Guardia said the first task of the board was to keep them so.

Nevertheless, it was hinted that one of the subject, to be broached by the Canadian members was the possibility of relaxing the U. S. neutrality laws so that Canada could borrow in America to finance its war aid to Great Britain. Canada's war needs in armaments and machines were believed to have been outlined in great detail.

Caution!

Readers are reminded that dispatches from the belligerent nations of Europe and from the Far East are subject to censorship at the source.

NEWSPAPERARCHIVE®

SECOND SECTION

MANSFIELD NEWS-JOURNAL

TUESDAY, AUGUST 27, 1940

PAGE NINE

TELEPHONE CANAL 4251

Ohio Legion to Elect Successor to Gardner Today

CONNEAUT VET STILL FAVORED AS NEW CHIEF

Toledo Convention Votes For Strong Defense Program With School Training.

Ohio Legionnaires turned today to the selection of new state officers after advocating a strong defense program which would inaugurate military training in high schools.

Ralph H. Stone of Conneaut still was unopposed to succeed department Commander R. B. Gardner of Mansfield as the Legion's 22nd annual state convention entered its final sessions in Toledo.

Contests appeared for other offices, with Floyd Hartpence of Westerville and Russell Cunningham of Lancaster seeking the vice commander's post; Rev. Allan H. Brown of Ashtabula and Rev. Ignatius Lee of Hillsboro, chaplain; and Glen Huber of Hicksville and J. E. Giffin of Bellaire, treasurer.

Past Commander Eli A. Jensen of Springfield was the lone candidate for national committeemen to succeed James R. Favret of Cincinnati.

The Legion expressed its opinion yesterday concerning national defense with approval of a proposed program which would establish junior reserve officer training corps in high schools throughout the state.

Delegates recommended the department commander appoint a committee to study the feasibility of establishing such units.

Colleges and universities supported by public funds should be required to give military training, the convention declared. Other defense resolutions recommended approval of war department proposals for procuring military personnel; and enactment of legislation to ban un-American groups and suppress subversive activities.

"The United States should forthwith take whatever steps may be necessary to insure adequate defense of America, regardless of the outcome of the present war," the convention declared.

Heated debate developed over proposals for increased aid to Great Britain, repeal of the United States neutrality amendment and a stand on conscription. Resolutions on these subjects ultimately were tabled.

Delegates approved a resolution to protest against educational systems employing instructors who teach un-American or un-patriotic doctrines.

The traditional parade followed yesterday's business session. A three-mile-long procession moved through Toledo's downtown district. Legion officials said 19,000 took part and estimated 100,000 spectators looked on despite rain and cold weather.

Council's Sure Cleveland Will Win That Pennant

CLEVELAND—(INS)—As far as members of Cleveland city council are concerned, the Indians have won the American League championship.

Council ordered Frank E. Bubna, commissioner of federal relations, to proceed with full plans for construction of a pedestrian ramp from Lakeside avenue to Gate D, on the southeast corner of Cleveland stadium, in order to accommodate the rush of fans for a World Series.

The ramp, estimated to cost $8,000, would alleviate traffic jams by opening four pedestrian lanes. At present vehicles and fans walking to the stadium pour onto the same two bridges and create a difficult situation.

GIVES PICNIC

St. John's Brotherhood Plays Host at Children's Home.

The St. John's Brotherhood staged its annual party for the children of the Children's Home last night at the home.

Refreshments were served and a ball game, a peanut race, and an animal race were staged.

Beverly Mott, Bonnie Moorhead, Carol Eichinger, Barbara Moorhead, Mildred Lee and Glenna Riddle sang songs and danced to the accompaniment of Frank Miller and his accordion.

Bill Auer, George Keil and Charles Rohm were the committee in charge.

SIN UNLIMITED

Thefts Not So Bad, But He Hates Liquor Stored Under Altar.

COLUMBIA, S. D.—(AP)—Officials of a church here want something done about it. J. W. Buchan told police that everything from dishes to plumbing fixtures had been stolen from the church.

Worst of all, he said, someone had stored a quantity of liquor under the altar.

Excess Profits Tax Awaiting Final Draft

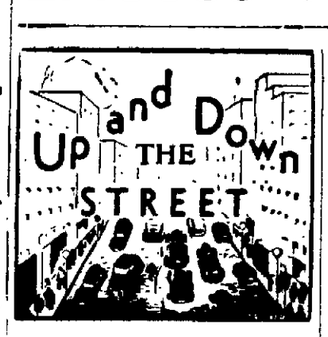

Reddest face in Mansfield the other morning belonged to a retired police officer, C. B. Gray, who lives up Poplar street way. While walking up Poplar street, sans shirt, a neighbor called to him from an upstairs window. When the officer looked up he unwittingly pulled in his ample stomach, and before you could say "thirty days" his trousers had dropped quietly to the sidewalk. The officer's dash for home is still the talk of the neighborhood, where a movement is on foot to buy him a pair of suspenders.

* * *

A special attraction at Radio City Music Hall, world's largest theater, for Mansfielders visiting in New York City, is the act of Ray and Trent, which has been playing at the big theater for the past three weeks. The acrobatic team, made up of Ray Turner and Trentis Barney of Mansfield, was headlined at the Music Hall. A number of Mansfield people with the Westinghouse exhibit visited them and were shown the marvels of the back stage.

* * *

Mansfield policemen were shining up their shooting irons today for the first round of their six-weeks match for the department's pistol championship. Police Chief Meade K. Bates today issued orders for all shifts to report at the Ontario range Thursday for the first shoot. At the end of the six-week match a huge trophy, furnished by the Ohio Brotherhood of Police Officers, will be awarded the officer making highest average score.

* * *

Mansfield's civilian pilot training ground school class of 50 persons is 100 per cent in favor of military conscription. They told Mayor W. J. Locke that last night when the mayor gave a brief talk before the class and during the course of his remarks asked them whether they favored the conscription bill currently being studied in congress.

WIDOW, 61, DIES

Mrs. Jessie Grice Succumbs; Was Ill for 3 Months.

Mrs. Jessie H. Grice, 61, widow of Oliver Grice, died at her home, 284 Park avenue east, today after an illness of three months.

Mrs. Grice was a native of Holmes county. She was born there Aug. 10, 1879, and has lived in Mansfield for the past 29 years.

She is survived by her mother, Mrs. Laura Robinson, with whom she made her home, and several nieces and nephews.

The body was removed to the Wappner funeral home. Funeral arrangements have not been completed.

RIDGE FUNERAL HELD AT LUCAS

Father of Kirk Ridge to be Buried at Mt. Zion.

LUCAS—Funeral services were to be held here today for William O. Ridge, 73, general store proprietor here for a number of year and father of Prof. Kirk Ridge, widely known pianist of Syracuse N. Y.

Mr. Ridge died Sunday at General hospital after a brief illness.

Funeral services were held at 2:30 p. m. today at the St. Paul Lutheran church. Burial was in Mt. Zion cemetery.

UNPERTURBED

Kennedy Remains in Concert Hall During Night Air Raid.

LONDON—(INS)—Last night's six-hour air raid alarm in London caught United States Ambassador Joseph P. Kennedy attending a concert at Queens' hall, it was disclosed today.

Kennedy remained in the hall with the rest of the audience until the performance was completed.

TASTE OF SEA

VALLEJO, Cal.—(AP)—Mare island navy yard workers got a taste of the sea and soft drink dealers made money. Someone had turned the wrong valve, sending San Pablo bay salt water into the fresh water pipes.

ON U. S. MISSION

VICHY, France—(INS)—The Petain government is dispatching Robert Gayet to the United States on an important economic and financial mission, it was announced today. Gayet formerly was French financial attache at New York.

DAILY SCRAPBOOK— By R. J. Scott

Registered U. S. Patent Office
JACK FARNSWORTH OF CLAY CROSS, DERBYSHIRE, ENG., ENJOYS WALKING UP WALLS-
THE SEA HORSE IS THE ONLY MEMBER OF THE FISH TRIBE THAT USES ITS TAIL AS AN ANCHOR
LIGHT BLUE
AIR SERVICE INSIGNIA OF FINLAND
MONKEYS ARE ONE OF THE CLEANEST OF ANIMALS
8-27
Copr. 1940, King Features Syndicate, Inc., World rights reserved.

MAPPING FIGHT ON PARALYSIS

Health Director Confers With Foundation Leader as Disease Hits Ohio.

COLUMBUS—State Health Director R. H. Markwith conferred with Dr. Don W. Gudakust, medical director of the national foundation for infantile paralysis, today as eight new cases of infantile paralysis were reported in Ohio.

Gudakunst said he was visiting areas where "large numbers" of infantile paralysis cases had appeared lately. He will determine what aid the foundation can give to alleviate the outbreaks.

He and Markwith discussed the Ohio situation where 120 cases including nine deaths have developed since June 10.

The foundation, located in New York, has special splints available for loan to localities. These splints are used to arrest muscular contraction and permanent deformation in paralysis victims.

The foundation will assist in obtaining "iron lungs" for patients. Ohio has 15 of the artificial "lungs."

Worst affected by the current infantile paralysis outbreak are West Virginia, Indiana, Kansas and Ohio, Dr. Gudakunst said. New cases today included four in Lawrence county and one each in Wayne, Hamilton, Medina and Logan counties.

FIFTH REUNION HELD AT PARK

68 Members of Bishop Family Gather, Elect Officers.

Sixty-eight members of the James Bishop families attended their fifth annual reunion at South park last night.

A business session was held following a picnic dinner, conducted by Floyd Bishop of Mansfield, president of the group.

New officers elected at the meeting for the coming year are: Mell Bishop, Leesville, president; Webb Graverick, West Point, vice president, and Mrs. Glen Freese, Leesville, vice president.

The reunion will be held next year at the same place and date, it was also decided at the meeting.

Welcome To—

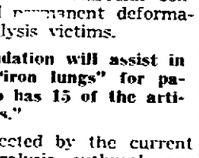

A daughter, to Mr. and Mrs. Israel Mosberg, 450 Wood street, at General hospital yesterday morning.

A daughter, to Mr. and Mrs. Jones Lombard, Crestline, at General hospital yesterday afternoon.

A son, to Mr. and Mrs. Aloys Timmer, R. D. 3, Mansfield, at General hospital this morning.

MANSFIELD WOMEN WINNERS IN STATE FAIR NEEDLEWORK SHOW

Two Mansfield women were among the winners today in the needlework exhibits at the Ohio State fair.

Mrs. Benton F. Beal, 165 Marion avenue, shared honors with Mrs. Nellie Hart of Cincinnati, in winning the major share of prizes in needlework submitted by women over 70.

Mrs. J. W. Leistensnider of 87 Greenwood avenue, won a sweepstake prize on a quilt she exhibited and also won a first prize for the most artistic quilt exhibited.

Mrs. Beal exhibited rugs, quilts, crochet work and other needlework articles.

Governor John W. Bricker is scheduled to make his first official visit to the fair today in a parade which will start at the courthouse and be reviewed at the race track grandstand.

At the junior fair, the governor will receive a "state farmer" key from the president of the Future Farmers. He also will speak at state highway patrol headquarters, appearing later at the night horse show to award trophies to the owners of champion colts in the draft horse classes.

Yesterday was ladies' day and approximately 50,000 were admitted free. The throng disregarded rain and 80-degree temperature.

The fair's amusement area was minus three exhibits today on orders from State Agriculture Director John T. Brown.

The director ordered the closing of two penny arcades and the Congress of Oddities, declaring they were "below the standards at the state fair."

The freak show closed by Brown had about 20 exhibits, including "Christine, the crocodile girl," "Zolla, the human jigsaw puzzle," "old funny face, the rubber man," and "the monkey people from Montevideo."

The same show appeared in Mansfield at the county fair. At that time the show did not include the exhibits, which Brown criticized.

VETOES BILLS

President Says Other Law Will Cover Deportation Cases.

WASHINGTON—(U.P.)—President Roosevelt vetoed yesterday two bills sponsored by Rep. Robert T. Secrest, (D., O.) which proposed to suspend pending deportation proceedings against two aliens and admit them to permanent residence.

The president advised congress that the newly enacted alien registration act permits the attorney general to suspend deportation of any alien under certain conditions and that the cases involved in the legislation could better be handled administratively.

The bills involved Richard Paul Rehn and Johann Rudolf Huenberg, both German citizens and both married to naturalized aliens.

GIVES CONCERT

Gfrer's concert band, under the direction of Frank J. Gfrer, will give a concert at North Lake park Tuesday, Aug. 27 at 8 p. m.

Organized since 1932, the band consists of 25 members, all from Richland county.

Laff-a-Day

"So your wife says you deserve a raise. Well, I'll ask my wife if I can give you one."

BILL WOULD INCREASE RATE AND EXEMPTION

Committee Seeks Law That Will Protect Small Business; Early Passage Seen.

WASHINGTON—(U.P.)—An excess profits tax bill with provisions designed to protect small and weak corporations awaited only formal drafting today before being introduced in the house.

The house ways and means committee agreed unanimously on the measure late yesterday after increasing the rate schedule and raising the minimum exemptions.

Instead of a single schedule carrying rates from 25 to 40 per cent the committee decided on two, with rates from 20 to 50 per cent. A minimum credit against the excess profits tax of six per cent return on the first $500,000 of invested capital was increased to seven per cent.

There were other less important, last minute changes, but these two provide a "substantial" increase in the anticipated revenue. Experts have not submitted official figures, but it was estimated unofficially that the bill might yield $300,000,000 on 1940 corporation income instead of $165,000,000.

Chairman Robert L. Doughton of the ways and means committee, who said he "couldn't be happier over anything" than that his group had agreed unanimously on so complicated and important a subject as excess profits taxes, expects to be able to introduce the bill today.

If the draft is completed in time, the house can begin consideration—and possibly pass the bill — on Thursday, Doughton thought.

In its present form the bill covers three fields:

1. Suspension of the profits limitations imposed on airplane and warship manufacturers under government contracts.

2. An amortization or write-off program to permit manufacturers of national defense materials to recapture the cost of plant expansion in five years.

3. The excess profits tax.

The profits tax will apply only to corporations, and not to individuals or partnerships. As a basis for determining what are "excess" profits, the bill selects the 1936 to 1939 inclusive, to be known as "base period years."

ILLNESS FATAL

O. B. Hart, of Fredericktown, Succumbs at Age 81.

FREDERICKTOWN — Orin B. Hart, 81, retired farmer, died at 1:40 a. m. today at Mercy hospital in Mt. Vernon, following an illness of two years. He was a well known resident of Fredericktown and a member of the Waterford Church of Christ. He was also a member of the Owl Creek I. O. O. F. lodge, No. 68.

Surviving are a daughter, Mrs. Ralph Thuma of Mt. Vernon, and a son, Lester Hart, of Fredericktown, seven grandchildren and two great grandchildren.

Funeral services will be held Thursday at 2:30 p. m. at the Bollinger funeral home in Fredericktown. Rev. Hugh Wayt of Mt. Vernon will be in charge of the services. Burial will be in Shauck cemetery near Johnsville.

HOSPITAL NOTES

General Hospital.

Admissions: Mrs. Thurman Miller, Loudonville; Mrs. O. L. Olin, R. D. 2, Lexington; Mrs. Bernard McDermott, 373 Park avenue west; Mrs. Sam Adleman, 151 West Third street; Janet Hemperly, Bald avenue; Mrs. Aloys Timmer, R. D. 3; Richard Sturtz, 223½ South Main street; Frank Zoner, 720 Bowman street; Richard Bricker, 281 Remy avenue; Robert Carleton, Shelby; Richard Eyerly, 433 Woodland avenue; Mrs. John Amich, 237 Parkway drive; Mrs. Guy Hans, Loudonville.

Releases: Mrs. John Piper, Loudonville; Kenneth Macheko, Cleveland; Mrs. Thomas Williams, 142 North Mulberry street; Mrs. Harold Huff and daughter, Ashland road; Mrs. Oliver Adams and son, 135 Columbia avenue, Mrs. Karl Bonham, 21 Hedges street; Mrs. Geraldine Clever, Bellville; Mrs. Lawrence Keller, 45½ Douglas avenue; Jean Foster, Loudonville.

FALL PROVES FATAL

LIMA—(AP)—Gene Shinaberry, 10, died today of injuries resulting from a 45-foot fall down an air-shaft at Lima South high school. He had been playing on the roof which his father, a school janitor, was tarring.

The Voice of BROADWAY

—By DOROTHY KILGALLEN

Miss Midnight's Diary:

Dear Diary: The thing that fascinates me most these evenings is Tom Mix's wardrobe. I can pass Lucius Beebe any night in the bar at 21 without doing a double take, no matter how plainly he is attired, and I can now gaze at Tommy Manville and not flinch, even when he is wearing his triple-breasted pearl gray dinner jacket with the Alice blue satin lapels. But Brother Mix really has me; I just sit in the Stork Club or some other bistro staring at him in abject fascination, and goodness knows how much excitement I miss when he is around.

Part of the fascination lies in the contradiction between Tom's face and his clothes. You somehow do not expect a fellow with a stern granite pan, whose best friend is a horse, to be dolled up in fancy suits which must keep him home nights whipping up designs.

It is hard to describe the suits, but I think my favorite is the pale beige one with the yoke piped in brown, and the pleats.

* * *

Tom was right in the swing at LaConga Saturday night. He charged right into the conga line, mixing with such experts as Zorina, Ben Blue, and Peggy Fears. Ringsiding, but not conga-ing, were Sally Eilers and Joan Bennett with Walter Wanger, and a few tables away was Gloria Swanson, who never seems to get a day older.

Peggy Hopkins Joyce, back from a flying trip to her home in Virginia, reported that her mother, who has been very ill, is much better. Her absence from town apparently didn't affect Peggy's popularity with the stag line; she was escorted by not one, but two, handsome beaux!

* * *

When a place is jammed to the doors on a Monday night in the summer time, then I suppose it is what you would call a smash hit, and I begin to wonder what will happen to Fefe's Cafe Pierre when autumn comes and people get back to town and the season is really on.

Anyway, the situation was pretty tense when I dropped in: the floor was so packed Joan Edwards had to sing facing the orchestra (reminded me of the time a night club was so crowded a girl named Helen Morgan had to sing sitting on the piano) and Franklin D. Roosevelt, Jr., Nelson and Laurence Rockefeller, and Tommy Manville were standing in the entrance waiting for seats. Sandwiched into small spaces around the room were Ray Bolger, Marie Spaulding, Mrs. Wanamaker Munn, Franchot Tone, Arlene Judge and Nancy Carroll.

I think Miss Judge and Miss Carroll have taken root in the place, and are now just part of the standard decorations, like the murals

* * *

Into Toots Shor's early American boite that same evening strolled a disconsolate young man in those bright and unmatched clothes peculiar to Hollywood. He was Jimmy Van Heusen, the songwriter whose tunes are currently monopolizing the Hit Parade, and all he wanted was a steak and somebody to talk to.

It seems that Jimmy got a little bored and fed up with Hollywood and pictures, and terribly homesick for his pals in New York. So he hopped a plane to Manhattan, just to get a look at the old faces.

* * *

There was a lot of "don't-look-now-ing" going on at the St. Regis Viennese Roof the other dinner-time because Richard Greene, Joan Bennett and Walter Wanger, the James Farleys, Ambassador to Poland Anthony Biddle, George Abbott and Robert Sherwood were among those who sat out the waltzes.

There were no autograph complications over Miss Bennett's dark-haired resemblance to Miss LaMarr, but there was an observation on the subject at the next table.

"I liked her better," a young man said wistfully, "when she looked like Joan Bennett."

* * *

The tailored-suit and shirt fad, which started with Ethel Merman's appearance in semi-masculine garb, has spread to another glamor gal. Zorina turned up at the Savoy-Plaza lounge in a gray, pin-striped suit and mannish shirt, and looked very bewitching. I suppose in another two weeks there won't be a frill left in town, if you know what I mean.

Draped around the room chortling over John Buckmaster were the John Jacob Astors, Horace Dodge and his daughter Delphine, Dan Topping and Sonja Henie, Ethel Merman and Mrs. Aileen Brindsley-Plunkett, whose name I consider one of the most fascinating in circulation.

Miss Merman chatted after the show with Buckmaster, and wound up her conversation by saying, "Your French is wonderful. I wish you'd tell me what you were saying."

"Your guess is as good as mine," replied John. "That was double talk!"

Chatter Corner

(Just jottings about people you know, as they're seen here and there about town.)

* * *

Dr. C. R. Hien, walking bareheaded in the rain. . . . Don Cram, between sneezes, telling friends in front of the "Y" how tough it is to shake a summer cold. . . . Vance Clever (Farm Bureau) getting to the bank just in time and Guy Taylor, county AAA chairman, arriving two minutes late.

* * *

Lydon Beam's bright yellow tie the only mark of color in sight in the dark courthouse corridor. . . . Norm Wolfe's little daughter pecking away at the keys of a typewriter in her dad's office. . . . Patrolman George Yoakum helping a tearful little girl who was lost on North Main street to find her mother.

* * *

County Prosecutor G. W. Marriott and Atty. George H. Bleeker (both Democrats) discussing Willkie's chances at the fall election while leaning on a downtown soda fountain. . . . Birthday greetings to Arthur Busch, who reports feeling quite up to Standard.

* * *

John (Coney Island) George telling about his five-day motor trip east in which he went more places and saw more things than is ordinarily done on a two weeks' jaunt. . . . Charley (the barber) Schmunk, comparing the bridge technique of Mansfield's mastermind players from the viewpoint of an innocent bystander.

* * *

Bill Kneeland visiting with old buddies at police headquarters . . . John (C. of C.) Routzon and V. H. (Vint) Lodde, back from commercial secretaries school at Northwestern. . . . Frank Harpster (Warner Bros.) taking a short cut through Library court. . . . Birthday greetings to Madalyn P. Kuntz. . . . O. G. Place (Ford agency) buzzing down Marion avenue.

* * *

G. P. (Senior high) Van Arnam and the wife, back in town for the opening of school after spending the summer vacation traveling through California, New Mexico and other western states. . . . County Commissioner C. L. Mitchell showing Mansfielders his sheep display at the Ohio State fair.

* * *

Birthday congratulations to Mrs. Eliza Newhouse, 15 West Second street, who is celebrating her 80th birthday today. . . . Dale Oswalt walking around Central park leading his dog. . . . W. J. Bissman (attorney) walking up the post-office steps with a companion. . . . Jim Jurgens long-stepping it down Marion avenue hurrying to work at the county treasurer's office.

FINED $10 ON ASSAULT COUNT

Highway Maintenance Superintendent Appears In Court.

James McMillen, state highway maintenance superintendent for Richland county, was fined $10 and costs in municipal court on a charge of assault and battery Saturday, after the case had been continued for four weeks.

McMillen was arrested early in August and the case was first continued to Aug. 12 and then was postponed, while he was at liberty under $500 bond. He was arrested on an affidavit signed by Thomas DeVine, Ninth avenue, who said that McMillen had knocked him down a few days after he was released from General hospital. The altercation followed a political argument.

McMillen had pleaded innocent.

Temperatures

Daily Mansfield temperature range of 24 hours ending at noon today:
High—78
Low—64
Average (24 hours)—71.
Average (15 years)—68.1.
Precipitation—.05 inch rainfall.
Temperature at noon—78.

Other Cities	7:30 a. m. Today	High Yes'day.
Cleveland—Rain	60	71
Columbus—Cloudy	72	87
Cincinnati—Pt. Cloudy	77	95

NEWSPAPERARCHIVE®
NEWSPAPERARCHIVE®

CENSUS FIGURE WORRIES OHIO CONGRESSMEN

Reduction in Seat Number Threatened If State Growth Lags.

By EARL BERKLEY

WASHINGTON —(AP)— Ohioans are anxiously awaiting the 1940 census returns.

The population count might mean a reduction in the state's representation in congress. It depends apparently on whether Ohio's growth has kept pace with the country-wide gain, but this isn't expected.

Several Buckeye members are pondering whether to ask congress to change the method of apportionment if the new census cuts their number of seats.

Census returns to date indicate a shift that might reduce the state's house membership from 24 to 23 unless the population growth at least equals the national increase, or unless the apportionment law is changed.

Officials said figures on the Buckeye state's 1940 population would be completed within a few weeks.

Reapportionment on the basis of the new census would proceed unless congress acted promptly

Ohio's house seats were increased in 1932 from 22 to 24 on the basis of the 1930 census allowing one representative for each 281,000 population. The state's population then was 6,646 697.

Census bureau statisticians said indications were that the country's 1940 population would approximate 132,000,000. This would mean one representative for approximately each 300,000 population, and Ohio would need a population in excess of 7,000,000 in order to retain its 24 seats.

Preliminary estimates indicate the state's population increased by about 275,000 since 1930, a sizeable gain but not enough to assure retention of 24 house posts if the country's total population went to 131,000,000 or 132,000,000, necessitating an increase in the number of citizens for each member, under present law.

Census officials reported that the nation's average population gain since 1930 probably would be 6.5 per cent. Thus states which increased substantially more than that could look forward to getting more house seats. Those which failed to gain as much or declined might lose seats.

Ohio would face the latter prospect unless its 1940 population was around 7,200,000, house members believed.

The number of representatives for each portion of the population is determined by dividing the country's total by 435, the number of house members since 1910.

Congress can evolve any manner of apportionment it pleases. It could increase the total number of seats beyond 435, revise the percentage of population for each seat, or take other action to prevent a reduction in states such as Ohio.

There would be the problem, however, of making a revision acceptable to all states, particularly those which stood to gain seats by the new census

In any event, reapportionment will not be made prior to this year's presidential elections. Even if congress decided not to change the present law, it is unlikely that new seating would go into effect before 1944

Ohioans said they were confident of co-operation in any effort to prevent reductions in representation. They noted that a number of other states were in similar situations and suggested that there would be concerted agitation for congressional action

Early returns indicate that shifts under the present apportionment system would mean loss of representation in several midwestern and northeastern states. The south and far west probably would get more votes in the house.

It was suggested that revision of apportionment already had been suggested to the house census committee, but members indicated that no action would be taken until the census had been completed.

GIVEN CHECKS

County Receives $3,625 In State, U. S. Funds.

Richland county had received four checks for a total of $3,625 today, representing state and federal contributions to the county's aid for dependent children and aid for the blind programs.

The contributions included checks for $1,204 and $87 from the state and $1,964 and $369 from the federal government.

A third of the cost of the two programs is paid by the county with the federal and state governments providing equal portions of the other two-thirds

Berlin Attacked By British In Retaliation For London Raids

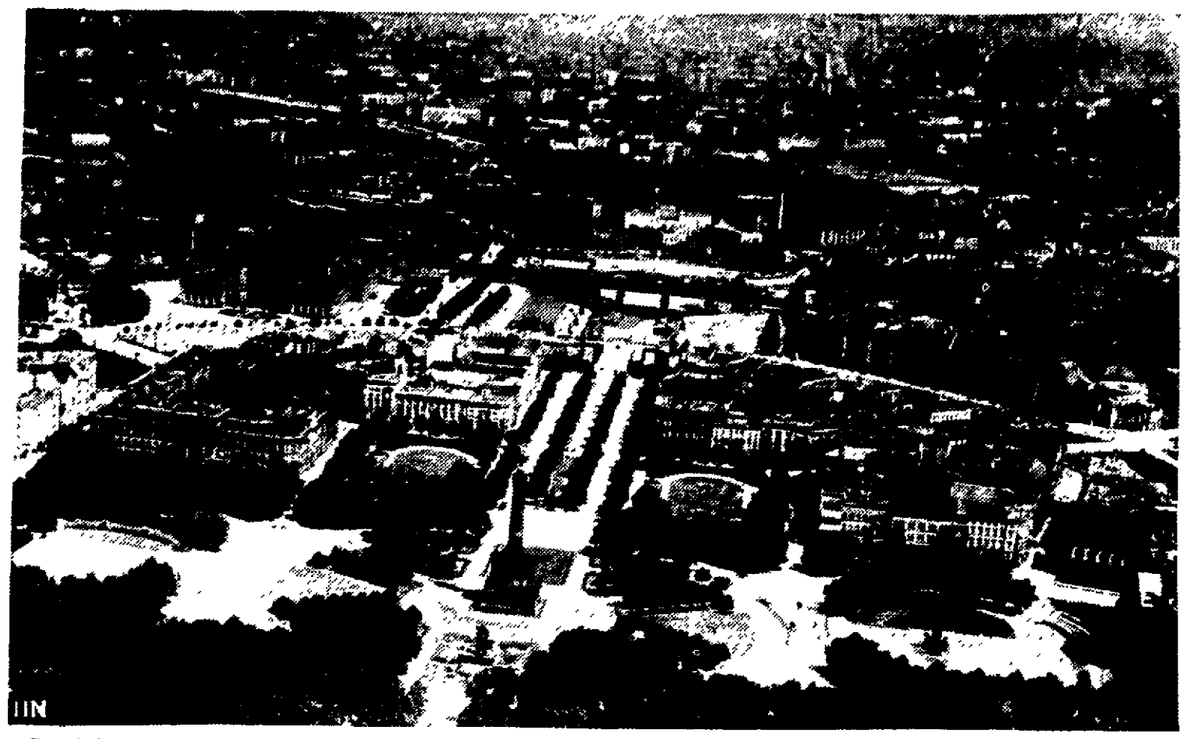

British bombers are zooming over Berlin, Germany's capital, in the first real attack on the city since the start of the war. This is an air view of the city. The Koenigplatz (King's park) with the Tiergarten, famed Berlin park, can be seen in foreground.

REGISTER NEW SCHOOL PUPILS

Senior High and Junior High Officials on Hand For Enrollment Task.

High school students who have moved into Mansfield since school closed in June may register any day this week from 8 a. m. to 11:30 a. m. at the high school, Jesse Beer, principal, announced today.

Any student who has not registered or has some difficulty with his schedule may also stop at the high school office during this week to iron out difficulties, Beer said.

Beer, H D Bishop, assistant principal, and George W. Sherman, teacher, will be at the high school office for the rest of this week.

Junior high school students who have moved into the city since June 6 or to different districts within the city must report to the school which they will attend for registration this week.

Both Johnny Appleseed and John Simpson Junior high schools will be open for this purpose from 8.30 a. m. to 4 p. m. daily.

Smoke Nuisance Hit By Citizens On Park Avenue

Sixth Ward residents in the vicinity of Park avenue east and Hedges street are complaining about the smoke nuisance in the neighborhood.

And they have decided to do something about it. Several petitions were obtained at City Hall yesterday and are being circulated among the residents on Park avenue, Glenn and Willis avenues and Hedges street.

The petitions which they expect to submit to council at its regular September meeting calls attention to smoke and soot in the neighborhood and asks council to take the necessary legislative action to alleviate the condition.

Persons living in the vicinity claim that the nuisance is caused by smoke emitted from a low chimney on a business establishment.

PROTECTOR

OMAHA, Neb. —(INS)— An ancient maple tree was spared last year after O. A. Lerdahl contemplated cutting it down. It was too good a protector against the sun, he decided. Recently it proved a good protector against something more threatening. It stopped a runaway milk truck rolling down on five children, among them Lerdahl's son and grandson. "If it hadn't been for that tree, they would have all been killed," Mrs. Lerdahl said.

TELLS HISTORY OF EMPLOYMENT SERVICE BEFORE GALION ROTARY

GALION—Harold Leech, manager of the local state employment bureau, addressed the Galion Rotary club at its meeting Monday night at the Maxwell House.

He told of the past activities of employment service, and stated that this is the 50th anniversary year of the service. It was started in 1890 as a state agency with only five offices At that time it was a labor organization service In 1917 it was organized under the national defense commission and 13 offices were added at that time. After the war, federal support was withdrawn, and then it reverted to state up-keep, Leech said.

In 1936, the federal employment service was started. The speaker said that there are now 47 full time offices in Ohio, and a number of extension offices that are open several days in a week.

Leech stated that defense training under the present employment bureau is working through the state board of education and federal employment service. After training is completed by the men, they are reclassified in the local offices and given different ratings, and may rate several classifications instead of one of just a few. They are then prepared for a wider scope of work and better jobs.

The employment file in Galion, now, is one of the lowest in the state per capita, Leech concluded.

Visitors at the meeting were E. R. Pickering of Galion; James C. Snyder and Paul E. Jones of the Cardington club; and William Webster of Aurora, New York.

There will be no meeting next Monday night, but Ladies' Night will be observed on September 9th

Courthouse Calendar

FOR AUG. 27

Confess Judgments.

Lester Lantz vs W T. Bahr. Judgment for $151 confessed by defendant in favor of plaintiff.

Crawford Finance, Inc., vs. C S Gipe and others. Judgment for $102 confessed by defendantss in favor of plaintiff.

Marriage Licenses.

Issued to Nelson Robinson, Sandusky, and Doris Morrow, Shelby.

Applied for by Robert Pusey and Isabelle Schaloske, both of Mansfield. Amico Carmel and Catherine Horvath both of Mansfield; Robert Williams and Louise Nothacker, both of Shelby; Daniel J. Stehle and Charlotte Mae Stomps, both of Mansfield; Chester Lewis, Elyria, and Minnie Clements, Mansfield; David J. D Morgan and Mary Catherine Maxwell, both of Mansfield; Glenn L. Heldenbrand and Esther Jane Maxwell, both of Mansfield; Doyl Stober, Shelby, and Elizabeth Conboy, Mansfield; Earl Otus Burns, jr., and Radene E. Hill, both of Mansfield; Carl E. Carter and Soleda Cooksey, both of Mansfield; Raymond M. Richards, Hartville, O., and Doris Hamman, Shiloh; Richard Swisher and Jeanette Maglott, both of Bellville; Verne Bowen and June Stoffer, both of Mansfield.

Real Estate Transfers.

Ruth Elberta Robinson, et al., to Herman Baughman, et al., 75 acres in Washington township.

Otis Moore, et al., to Paul R. Koontz, part of lot 103, Plymouth.

Callie M. Jones to Vernon F. Harp, 2½ acres in Madison township.

Floyd M. Humphrey, et al., to Ross B. Fackler, et al., three acres in Cass township.

Russell J. Morgan, et al., to Walter C. Seitz, et al., lots 97 and 98, Butler.

OFFER LOW BID ON SEWER JOB

Darling and Son Agree To Build Lincoln Heights Line For $865.30.

R. O. Darling and Son, Mansfield contractors, apparently were low bidders today on the construction of a storm sewer on Indiana avenue in Lincoln Heights, but county commissioners withheld the awarding of the contract until next week

Commissioners yesterday opened six bids on the project, two of them identical.

The R. O. Darling firm bid $865.30 on the materials and labor, while Roger Au, Mansfield, submitted a bid for $953, and R. H. Metz, Shelby, was high at $971.99.

Voegele Brothers and M L. Branyon and Brothers, Mansfield, offered to furnish materials only for $264.15. The county, however, asked for bids on both materials and labor.

The storm sewer, which will be constructed along the east side of Indiana avenue, will be 1.092 feet long. Total cost of the work was estimated at $1,035.

PROGRAM ENDS SATURDAY

The Y. M. C. A. summer program will continue through the week but will end Saturday, Ralph B Chapman, Y. M. C. A. executive secretary announced yesterday. Fall registration will begin sometime in Sept. after Labor day, he said.

WED 72 YEARS

JAY, Vt.—(U P)—Mr. and Mrs Gilbert Lucier, 93 an 89 respectively, celebrate their 72d wedding anniversary this fall.

HOSPITAL CARE FOR INDIGENTS COSTS $5,098

Charges to City Averaging $725 Monthly; Crafton Sees Fund Exhausted.

Hospitalization of indigent patients during the first seven months of 1940 has cost the city a total of $5,098, it was reported today by Service-Safety Director C. M. Crafton.

At the present rate of the expenditures — an average of $725 monthly—the total bill at the end of the year will amount to $8,700.

Cost of maintaining the health of persons who are unable to provide their own hospital expense is in addition to other convalescent care, invalid car service and funerals that the city pays annually in connection with the administration of poor relief.

City council set up only $15,000 in the annual appropriations bill at the first of the year to cover the entire expense and Crafton today expressed doubt if the funds would be enough to cover the cost.

Hospitalization and medical service for indigents has annually exceeded appropriations Crafton said.

Crafton's report from Dr. Roy C. Rehder, city-county health commissioner showed that 151 patients have been hospitalized during the past seven months, the average cost per patient totaling $34.

The city has a contract with the General hospital for medical and surgical care calling for a daily rate of $4.75 per patient.

Dr. Rehder's report revealed that 1,287 patients days have been recorded so far this year, and that a total of 67 X-rays have been taken for indigents.

Of the total amount spent, $4,517 has gone to the General hospital and $581 to the Eleanor Thomas hospital, now the Richland county Tuberculosis hospital.

a famous Kentucky Bourbon since 1880... and today's
TRIPLE VALUE

HIGH IN QUALITY—A great whiskey for 60 years and made the quality way. Now better than ever.

TOPS IN TASTE—Have you tried Crab Orchard lately? It's richer, smoother, mellower—wonderfully fine.

94c PINT No. 114-C $1.81 QUART No. 114-A

ON SALE AT ALL STATE STORES AND YOUR FAVORITE BAR

COPYRIGHT 1940, NATIONAL DISTILLERS PRODUCTS CORP., N. Y.

CLEANS AND DEODORIZES CLOSET BOWLS
BOWLENE
Makes your hardest cleaning task easy.
Big 26 oz. can... More for your money
Just sprinkle in
BOWLENE
10 and 25c at Your Grocers

Why Rent a Water Softener?

When You Can Own One So Easily and Economically?

$2.50
Only
Per Month
Delivers
SOFT WATER
Buy a Water Softener Once and for All!
Furnishes Enough Soft Water For the Average Family. Guaranteed Up to 3 Years!
Phone Your Master Plumber

RADIO PROGRAMS

(All programs subject to change without notice.)

Today's Programs

1070-WTAM-280 CLEVELAND	700-WLW-428 CINCINNATI	750-WJR-400 DETROIT	640-WHKC-468 COLUMBUS
4:00—Girl Alone	Housebt Hannah	Kathleen Norris	Builders
4:15—Beautiful Life	Beautiful Life	Beyond Valleys	Dance Band
4:30—Home Folks	Miss Julia	Miss Julia	McFarland Band
4:45—The O'Neills	Elizabeth Bemis	Scatterg'd Baines	Builders
5:00—Woman in White	Corton Queen	Press News	Noble Band
5:15—Social Security		Musical	
5:30—Melodic Moods	Inside Radio	Paul Sullivan	Win Kman
5:45—Lowell Thomas	Lowell Thomas	World Today	Reynolds Band
6:00—Evening Prelude	Roundtable	Stevenson News	News Revue
6:15—Daytime Classics	Baker & Denton	Inside of Sports	Sweeney Sports
6:30—News Reporter	Don Winslow	Musical	Georgia Crackers
6:45—Dinner Music	H V Kaltenborn	Eddy Howard	Fulton Lewis, jr
7:00—Johnny Presents	Johnny Presents	Missing Heirs	Ned Jorden
7:15—			
7:30—Horace Heidt	Horace Heidt	Dance Band	Ohio Boys' Band
7:45—			
8:00—Sen. C. L. McNary	Battle of Sexes	Announced	Wythe Williams
8:15—			Horse Show
8:30—Musical Revue	Musical Revue	Prof. Quiz	News & Scores
8:45—			Youth Forum
9:00—Tommy Dorsey	Tommy Dorsey	Glenn Miller	R. G Swing
9:15—		Elmer Davis	Horse Show
9:30—Dog House	Dog House	Second Husband	Walsh Band
9:45—			1060-CKLW-291 DETROIT
10:00—Fred Waring	Fred Waring	Amos n Andy	Canadian News
10:15—Eddy Howard	Sports Final	Lions Tales	Britain Speaks
10:30—King Band	This Is The Fair	Lunceford Band	Jurgens Band
10:45—	Con Disque		
11:00—News Reporter	Peter Grant	Newscast	Club Reporter
11:15—Music You Want	Pierce Band	Elliott Band	Cugat Band
11:30—	Benedict Band	Herbeck Band	Levant Band

Wednesday's Programs

1070-WTAM-280 CLEVELAND	700-WLW-482 CINCINNATI	750-WJR-400 DETROIT	640-WHKC-468 COLUMBUS
8:00—Musical Clock	Time to Shine	Stevenson News	A M. Melodies
8:15—Grand Melodies	Michael Hina	Jean Abbey	
8:30—Kitty Keene	Jone Journey	Lone Journey	Bible League
8:45—Houseboat	Portia Blake	Bachelor's Child	
9:00—Man I Married	Man I Married	Kitty Kelly	Relaxation
9:15—Mistream	Mistream	Myrt & Marge	" " "
9:30—Ellen Randolph	Ellen Randolph	Hilltop House	" " "
9:45—Kathleen Norris	Kathleen Norris	Stepmother	" " "
10:00—Dixie Belle	Linda's Love	Ma I Story	" " "
10:15—Road of Life	Road of Life	Martha Webster	" " "
10:30—Against Storm	Against Storm	Big Sister	Buckeye Four
10:45—Guiding Light	Guiding Light	Aunt Jenny	" " "
11:00—Jerry Blake	Woman in White	Kate Smith	Dance Band
11:15—The O'Neills	The O'Neills	A Girl Marries	
11:30—Linda's Love	The Goldbergs	Helen Trent	Livestock Markets
11:45—Editor's Daughter	Editor's Child	Our Gal Sunday	Pegeen Fitzgerald
12:00—News Reporter		The Goldbergs	I'll Never Forget
12:15—News Resume		Real Life	Grain Program
12:30—Masters Band	Our Farm	Happiness	The Spectator
12:45—Jane Weaver		Road of Life	Ed Bath
1:00—Light of World	Light of World	Dr. Malone	Red Jacket
1:15—Grimm's Daughter	Grimm's Daughter	Dance Band	5 Farm Hands
1:30—Valiant Lady	Valiant Lady	Fletcher Wiley	Junior Fair
1:45—Betty Crocker	Betty Crocker	To Son and I	Cheer Up
2:00—Mary Marlin	Mary Marlin	Society Girl	At the Fair
2:15—Ma Perkins	Ma Perkins	Thorn Moore	Georgia Crackers
2:30—Pepper Young	Pepper Young	Linda's Love	Milton Band
2:45—Vic & Sade	Vic & Sade	Editor's Daughter	
3:00—Backstage Wife	Backstage Wife	Lady of Courage	Ohio Boys Band
3:15—Stella Dallas	Stella Dallas	Ma Page	
3:30—Lorenzo Jones	Lorenzo Jones	Melody Matinee	Pete & Tots
3:45—Wilder Brown	Wilder Brown	Ma Bell	
4:00—Girl Alone	Housebt Hannah	Kathleen Norris	Dance Fisher
4:15—Beautiful Life	Beautiful Life	Beyond Valley	Builders
4:30—Home Folks	Miss Julia	Miss Julia	WHKC Omnibus
4:45—The O'Neills	Elizabeth Bemis	Scatterg'd Baines	Builders
5:00—Woman in White	Corton Queen	Press News	Fair Jamboree
5:15—Steel Band		Musical	
5:30—Melodic Moods		Paul Sullivan	Win Kernan
5:45—Lowell Thomas	Lowell Thomas	World Today	Announced
6:00—Dick Martin	Dick Martin	Stevenson News	News Review
6:15—Reeds & Strings	Reeds & Strings	Inside of Sports	Sweeney Sports
6:30—News Reporter	News Reporter	Dr. Doss	Georgia Crackers
6:45—Dinner Hour	Peter Grant		Fulton Lewis, jr
7:00—Playhouse	Playhouse	Question Box	Goose Club
7:15—			
7:30—Plantation Party	Plantation Party	Dr. Christian	Lone Ranger
7:45—			
8:00—Abbott & Costello	Abbott & Costello	Stage Theatre	Horse Show
8:15—			Announced
8:30—Mr. Dist Attv	Mr. Dist Atty	Dr. Dickson	News & Scores
8:45—		Musical	String Serenade
9:00—Kay Kyser	Kay Kyser	Glenn Miller	R. G Swing
9:15—		Public Affairs	Horse Show
9:30—		War News	Walsh Band
9:45—		Melody Matinee	Sign Off
10:00—Dizzy Band	Shadow Band	Jimmy n Andy	1060-CKLW-291 DETROIT
10:15—Alpine Village	Sports Final	Lanny Ross	Herman Band
10:30—Glen Gray	Paul Arnold	Dance Band	
10:45—	Detroit Band	Chase Band	
11:00—News Reporter	Peter Grant	Jack Kirk	Club Reporter
11:15—Music You Want	Benedict Band	Gus Donna Band	Thompson Band
11:30—	Deacon Moore	Master Works	Anheim Band

Tonight

WJR Detroit—750 K.C. at 7:30 E.S.T.

Grand Entertainment! by GUS HAENSCHEN'S All-String Orchestra!

Presented weekly by the makers of STROH'S Bohemian BEER

THE STROH BREWERY COMPANY DETROIT MICH

RECOMMENDED
Tonight.

WEAF-NBC — 5:30 p. m. Ruth Peters, soprano.

CBS Chain—5:30 Paul Sullivan, News Review; 8:30 May. Eliot analyzes war news.

WJZ-NBC — 11:30 Dancing and News until 1 a. m.

MBS Chain—6 Fulton Lewis, jr., comment.

Buy Your STROH'S BEER —At— WEAVER'S HOME SUPPLY

59 S. Diamond Canal 4666

SCREENS With Rain Proof Ventilation Combination

STORM SASH—With No-Draft Ventilation

Made from Oil-Treated California Redwood. Calking Process Assures Airtight, Waterproof Windows.

All changes made from inside, no ladders.

Can be painted to match your trim—or left in natural color.

SAVE ⅓ ON FUEL BILL

PAYMENTS LOW AS $5.00 MONTH

Let us tell you of the many exclusive features that Weather-Seal Windows can give you that no other windows have.

PHONE DAY OR NIGHT FOR ESTIMATE "WEATHER-SEAL"

Canal 5247 M. E. MADDEN 1212 Lexington Road

Invigorating!

'SALADA' ICED TEA

In packages and tea-bags at your grocer's

Lazy? Drowsy? Tired? ...TRY LIVERINE...

Gall bladder irritations and sluggish flow of bile causes Impure Blood, Sick Headaches, Jaundice, Billiousness, Sugar Diabetes, Sallow Complexion, Constipation, Gall Stones, Nausea and a Lazy, Drowsy, Tired Feeling.

Get your Liver working right again, USE LIVERINE, the Liquid Liver Medicine that is bringing relief to so many who have suffered from Liver Troubles. Sold By—

HURSH'S DRUG STORE—4TH AND DIAMOND

LABOR DAY WEEK-END.. BARGAIN TOUR..

TO NEW YORK AND THE WORLD'S FAIR

...YOUR MONEY-SAVING WAY TO GO!

Celebrate this Labor Day week end with a visit to the greatest of all World Fairs! And to save real money, take advantage of Erie's special all-expense tour. Record low fare includes round trip in air-conditioned coaches, breakfast en train, transfers to and from hotel, hotel room with bath, admission to World's Fair, tour of broadcasting studio, admission to Rockefeller Center observation roof, tour of television studio, steamer cruise around Manhattan Island. Leave Friday afternoon, Aug. 30, arrive home Tuesday a. m.

$25.35 All-Expense

Leave Mansfield ..... 3.38 p.m. Friday, August 30

For further information phone Ticket Agent J. W. Gilkinson, Canal 1073

ERIE RAILROAD SYSTEM

Chiseling The Unemployed Under Bricker

The Unemployment Insurance Law was passed under the Davey administration, in December 1936, to conform to the Federal law. It was intended to provide $15 a week for those who were temporarily unemployed, through no fault of their own. Bricker chiseled them down to $4, $5, and $6 a week, sometimes as low as $1.50 or $2 a week. He has been inhuman.

Martin L. Davey

Davey set up the vast machinery for the handling of unemployment insurance on a businesslike basis, and on the advice of insurance experts. So good a job was done in organizing this department under Davey, that Ohio was the only State in the Union that was ready to pay benefits on time.

Under Davey's administration, the employees were selected by Civil Service. The United States Social Security Board provided $92,000.00 for the Civil Service examinations. Thousands of Ohio citizens paid their money in good faith to take these examinations. The Social Security Board supervised this. The selections were made according to law.

The first thing Bricker did was to pass a "ripper" law to get immediate political control of the unemployment insurance program. He promptly fired hundreds of Civil Service employees, who had a right to the positions under the law, and who had the experience to do the work properly. He filled these places with Bricker politicians, irrespective of merit.

The present Governor has shown a brazen contempt for Civil Service laws and all other laws. His attitude seems to be that he personally owns the State government. If laws are in his way, he still rules with a ruthless hand.

But the worst thing about his high-handed mismanagement of unemployment insurance is his cruel and brutal attitude toward the helpless unemployed. This is a humanitarian law. It was intended to help people, and not grind them down, because they were unlucky enough to be out of work temporarily.

Davey left more than $125,000,000.00 in the Ohio Unemployment Insurance Fund in the United States Treasury. Bricker is piling up still more Ohio money by cheating the unemployed. Why leave all this Ohio money in Washington? It helps no Ohio people there. Let's be a little more generous with the unemployed. Make the law humane and fair. It will help Ohio merchants, landlords, doctors, dentists, etc.

But above all, it should be made to help, and not starve, the unemployed. Davey will make the law humane, and generous, and just.

DRIVE OUT BRICKER'S CHISELING OF THE POOR

PUT HUMANITY BACK IN STATE GOVERNMENT

RESTORE INTELLECTUAL HONESTY TO GOVERNORSHIP

ELECT

Martin L. Davey

GOVERNOR OF OHIO

Election, Tuesday, Nov. 5

DEMOCRATIC STATE EXECUTIVE COMMITTEE
J. Frost Bivenger, Chairman
Columbus, O.

NEWSPAPERARCHIVE®
NEWSPAPERARCHIVE®

SECOND SECTION

MANSFIELD NEWS-JOURNAL

TUESDAY, AUGUST 27, 1940

PAGE NINE

TELEPHONE CANAL 4251

Ohio Legion to Elect Successor to Gardner Today

CONNEAUT VET STILL FAVORED AS NEW CHIEF

Toledo Convention Votes For Strong Defense Program With School Training.

Ohio Legionnaires turned today to the selection of new state officers after advocating a strong defense program which would inaugurate military training in high schools.

Ralph H. Stone of Conneaut still was unopposed to succeed department Commander R. B. Gardner of Mansfield as the Legion's 22nd annual state convention entered its final sessions in Toledo.

Contests appeared for other offices, with Floyd Hartpence of Westerville and Russell Cunningham of Lancaster seeking the vice commander's post; Rev. Allan H. Brown of Ashtabula and Rev. Ignatius Lee of Hillsboro, chaplain; and Glen Huber of Hicksville and J. E. Giffin of Bellaire, treasurer.

Past Commander Eli A. Jensen of Springfield was the lone candidate for national committeemen to succeed James R. Favret of Cincinnati.

The Legion expressed its opinion yesterday concerning national defense with approval of a proposed program which would establish junior reserve officer training corps in high schools throughout the state.

Delegates recommended the department commander appoint a committee to study the feasibility of establishing such units.

Colleges and universities supported by public funds should be required to give military training, the convention declared. Other defense resolutions recommended approval of war department proposals for procuring military personnel; and enactment of legislation to ban un-American groups and suppress subversive activities.

"The United States should forthwith take whatever steps may be necessary to insure adequate defense of America, regardless of the outcome of the present war," the convention declared.

Heated debate developed over proposals for increased aid to Great Britain, repeal of the United States neutrality amendment and a stand on conscription. Resolutions on these subjects ultimately were tabled.

Delegates approved a resolution to protest against educational systems employing instructors who teach un-American or un-patriotic doctrines.

The traditional parade followed yesterday's business session. A three-mile-long procession moved through Toledo's downtown district. Legion officials said 19,000 took part and estimated 100,000 spectators looked on despite rain and cold weather.

Council's Sure Cleveland Will Win That Pennant

CLEVELAND—(INS)—As far as members of Cleveland city council are concerned, the Indians have won the American League championship.

Council ordered Frank E. Bubna, commissioner of federal relations, to proceed with full plans for construction of a pedestrian ramp from Lakeside avenue to Gate D, on the southeast corner of Cleveland stadium, in order to accommodate the rush of fans for a World Series.

The ramp, estimated to cost $8,000, would alleviate traffic jams by opening four pedestrian lanes. At present vehicles and fans walking to the stadium pour onto the same two bridges and create a difficult situation.

GIVES PICNIC

St. John's Brotherhood Plays Host at Children's Home.

The St. John's Brotherhood staged its annual party for the children of the Children's Home last night at the home.

Refreshments were served and a ball game, a peanut race, and an animal race were staged.

Beverly Mott, Bonnie Moorhead, Carol Eichinger, Barbara Moorhead, Mildred Lee and Glenna Riddle sang songs and danced to the accompaniment of Frank Miller and his accordion.

Bill Auer, George Keil and Charles Rohm were the committee in charge.

SIN UNLIMITED

Thefts Not So Bad, But He Hates Liquor Stored Under Altar.

COLUMBIA, S. D.—(AP)—Officials of a church here want something done about it. J. W. Buchan told police that everything from dishes to plumbing fixtures had been stolen from the church.

Worst of all, he said, someone had stored a quantity of liquor under the altar.

Excess Profits Tax Awaiting Final Draft

Reddest face in Mansfield the other morning belonged to a retired police officer, C. B. Gray, who lives up Poplar street way. While walking up Poplar street, sans shirt, a neighbor called to him from an upstairs window. When the officer looked up he unwittingly pulled in his ample stomach, and before you could say "thirty days" his trousers had dropped quietly to the sidewalk. The officer's dash for home is still the talk of the neighborhood, where a movement is on foot to buy him a pair of suspenders.

* * *

A special attraction at Radio City Music Hall, world's largest theater, for Mansfielders visiting in New York City, is the act of Ray and Trent, which has been playing at the big theater for the past three weeks. The acrobatic team, made up of Ray Turner and Trentis Barney of Mansfield, was headlined at the Music Hall. A number of Mansfield people with the Westinghouse exhibit visited them and were shown the marvels of the back stage.

* * *

Mansfield policemen were shining up their shooting irons today for the first round of their six-weeks match for the department's pistol championship. Police Chief Meade K. Bates today issued orders for all shifts to report at the Ontario range Thursday for the first shoot. At the end of the six-week match a huge trophy, furnished by the Ohio Brotherhood of Police Officers, will be awarded the officer making highest average score.

* * *

Mansfield's civilian pilot training ground school class of 50 persons is 100 per cent in favor of military conscription. They told Mayor W. J. Locke that last night when the mayor gave a brief talk before the class and during the course of his remarks asked them whether they favored the conscription bill currently being studied in congress.

DAILY SCRAPBOOK— By R. J. Scott

Registered U. S. Patent Office
JACK FARNSWORTH OF CLAY CROSS, DERBYSHIRE, ENG., ENJOYS WALKING UP WALLS—
THE SEA HORSE IS THE ONLY MEMBER OF THE FISH TRIBE THAT USES ITS TAIL AS AN ANCHOR
LIGHT BLUE
AIR SERVICE INSIGNIA OF FINLAND
MONKEYS ARE ONE OF THE CLEANEST OF ANIMALS
8-27
Copr. 1940 King Features Syndicate, Inc., World rights reserved.

MAPPING FIGHT ON PARALYSIS

Health Director Confers With Foundation Leader as Disease Hits Ohio.

COLUMBUS—State Health Director R. H. Markwith conferred with Dr. Don W. Gudakust, medical director of the national foundation for infantile paralysis, today as eight new cases of infantile paralysis were reported in Ohio.

Gudakunst said he was visiting areas where "large numbers" of infantile paralysis cases had appeared lately. He will determine what aid the foundation can give to alleviate the outbreaks.

He and Markwith discussed the Ohio situation where 120 cases including nine deaths have developed since June 10.

The foundation, located in New York, has special splints available for loan to localities. These splints are used to arrest muscular contraction and permanent deformation in paralysis victims.

The foundation will assist in obtaining "iron lungs" for patients. Ohio has 15 of the artificial "lungs."

Worst affected by the current infantile paralysis outbreak are West Virginia, Indiana, Kansas and Ohio, Dr. Gudakunst said. New cases today included four in Lawrence county and one each in Wayne, Hamilton, Medina and Logan counties.

WIDOW, 61, DIES

Mrs. Jessie Grice Succumbs; Was Ill for 3 Months.

Mrs. Jessie H. Grice, 61, widow of Oliver Grice, died at her home, 284 Park avenue east, today after an illness of three months.

Mrs. Grice was a native of Holmes county. She was born there Aug. 10, 1879, and has lived in Mansfield for the past 29 years.

She is survived by her mother, Mrs. Laura Robinson, with whom she made her home, and several nieces and nephews.

The body was removed to the Wappner funeral home. Funeral arrangements have not been completed.

RIDGE FUNERAL HELD AT LUCAS

Father of Kirk Ridge to be Buried at Mt. Zion.

LUCAS—Funeral services were to be held here today for William O. Ridge, 73, general store proprietor here for a number of year and father of Prof. Kirk Ridge, widely known pianist of Syracuse N. Y.

Mr. Ridge died Sunday at General hospital after a brief illness.

Funeral services were held at 2:30 p. m. today at the St. Paul Lutheran church. Burial was in Mt. Zion cemetery.

UNPERTURBED

Kennedy Remains in Concert Hall During Night Air Raid.

LONDON—(INS)—Last night's six-hour air raid alarm in London caught United States Ambassador Joseph P. Kennedy attending a concert at Queens' hall, it was disclosed today.

Kennedy remained in the hall with the rest of the audience until the performance was completed.

TASTE OF SEA

VALLEJO, Cal.—(AP)—Mare island navy yard workers got a taste of the sea and soft drink dealers made money. Someone had turned the wrong valve, sending San Pablo bay salt water into the fresh water pipes.

ON U. S. MISSION

VICHY, France—(INS)—The Petain government is dispatching Robert Gayet to the United States on an important economic and financial mission, it was announced today. Gayet formerly was French financial attache at New York.

MANSFIELD WOMEN WINNERS IN STATE FAIR NEEDLEWORK SHOW

Two Mansfield women were among the winners today in the needlework exhibits at the Ohio State fair.

Mrs. Benton F. Beal, 165 Marion avenue, shared honors with Mrs. Nellie Hart of Cincinnati, in winning the major share of prizes in needlework submitted by women over 70.

Mrs. J. W. Leistensnider of 87 Greenwood avenue, won a sweepstake prize on a quilt she exhibited and also won a first prize for the most artistic quilt exhibited.

Mrs. Beal exhibited rugs, quilts, crochet work and other needlework articles.

Governor John W. Bricker is scheduled to make his first official visit to the fair today in a parade which will start at the courthouse and be reviewed at the race track grandstand.

At the junior fair, the governor will receive a "state farmer" key from the president of the Future Farmers. He also will speak at state highway patrol headquarters, appearing later at the night horse show to award trophies to the owners of champion colts in the draft horse classes.

Yesterday was ladies' day and approximately 50,000 were admitted free. The throng disregarded rain and 80-degree temperature.

The fair's amusement area was minus three exhibits today on orders from State Agriculture Director John T. Brown.

The director ordered the closing of two penny arcades and the Congress of Oddities, declaring they were "below the standards at the state fair."

The freak show closed by Brown had about 20 exhibits, including "Christine, the crocodile girl," "Zolla, the human jigsaw puzzle," "old funny face, the rubber man," and "the monkey people from Montevideo."

The same show appeared in Mansfield at the county fair. At that time the show did not include the exhibits, which Brown criticized.

VETOES BILLS

President Says Other Law Will Cover Deportation Cases.

WASHINGTON—(U.P.)—President Roosevelt vetoed yesterday two bills sponsored by Rep. Robert T. Secrest, (D., O.) which proposed to suspend pending deportation proceedings against two aliens and admit them to permanent residence.

The president advised congress that the newly enacted alien registration act permits the attorney general to suspend deportation of any alien under certain conditions and that the cases involved in the legislation could better be handled administratively.

The bills involved Richard Paul Rehn and Johann Rudolf Huenberg, both German citizens and both married to naturalized aliens.

GIVES CONCERT

Gfrer's concert band, under the direction of Frank J. Gfrer, will give a concert at North Lake park Tuesday, Aug. 27 at 8 p. m.

Organized since 1932, the band consists of 25 members, all from Richland county.

FIFTH REUNION HELD AT PARK

68 Members of Bishop Family Gather, Elect Officers.

Sixty-eight members of the James Bishop families attended their fifth annual reunion at South park last night.

A business session was held following a picnic dinner, conducted by Floyd Bishop of Mansfield, president of the group.

New officers elected at the meeting for the coming year are: Mell Bishop, Leesville, president; Webb Gravenick, West Point, vice president, and Mrs. Glen Freese, Leesville, vice president.

The reunion will be held next year at the same place and date, it was also decided at the meeting.

Welcome To—

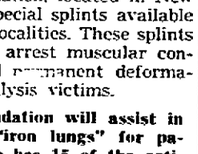

A daughter, to Mr. and Mrs. Israel Mosberg, 450 Wood street, at General hospital yesterday morning.

A daughter, to Mr. and Mrs. Jones Lombard, Crestline, at General hospital yesterday afternoon.

A son, to Mr. and Mrs. Aloys Timmer, R. D. 3, Mansfield, at General hospital this morning.

Laff-a-Day

"So your wife says you deserve a raise. Well, I'll ask my wife if I can give you one."

BILL WOULD INCREASE RATE AND EXEMPTION

Committee Seeks Law That Will Protect Small Business; Early Passage Seen.

WASHINGTON—(U.P.)—An excess profits tax bill with provisions designed to protect small and weak corporations awaited only formal drafting today before being introduced in the house.

The house ways and means committee agreed unanimously on the measure late yesterday after increasing the rate schedule and raising the minimum exemptions.

Instead of a single schedule carrying rates from 23 to 40 per cent the committee decided on two, with rates from 20 to 50 per cent. A minimum credit against the excess profits tax of six per cent return on the first $500,000 of invested capital was increased to seven per cent.

There were other less important, last minute changes, but these two provide a "substantial" increase in the anticipated revenue. Experts have not submitted official figures, but it was estimated unofficially that the bill might yield $300,000,000 on 1940 corporation income instead of $165,000,000.

Chairman Robert L. Doughton of the ways and means committee, who said he "couldn't be happier over anything" than that his group had agreed unanimously on so complicated and important a subject as excess profits taxes, expects to be able to introduce the bill today.

If the draft is completed in time, the house can begin consideration—and possibly pass the bill — on Thursday, Doughton thought.

In its present form the bill covers three fields:

1. Suspension of the profits limitations imposed on airplane and warship manufacturers under government contracts.

2. An amortization or write-off program to permit manufacturers of national defense materials to recapture the cost of plant expansion in five years.

3. The excess profits tax.

The profits tax will apply only to corporations, and not to individuals or partnerships. As a basis for determining what are "excess" profits, the bill selects the 1936 to 1939 inclusive, to be known as "base period years."

ILLNESS FATAL

O. B. Hart, of Fredericktown, Succumbs at Age 81.

FREDERICKTOWN — Orin B. Hart, 81, retired farmer, died at 1:40 a. m. today at Mercy hospital in Mt. Vernon, following an illness of two years. He was a well known resident of Fredericktown and a member of the Waterford Church of Christ. He was also a member of the Owl Creek I. O. O. F. lodge, No. 68.

Surviving are a daughter, Mrs. Ralph Thuma of Mt. Vernon, and a son, Lester Hart, of Fredericktown, seven grandchildren and two great grandchildren.

Funeral services will be held Thursday at 2:30 p. m. at the Bollinger funeral home in Fredericktown. Rev. Hugh Wayt of Mt. Vernon will be in charge of the services. Burial will be in Shauck cemetery near Johnsville.

HOSPITAL NOTES

General Hospital.

Admissions: Mrs. Thurman Miller, Loudonville; Mrs. O. L. Olin, R. D. 2, Lexington; Mrs. Bernard McDermott, 373 Park avenue west; Mrs. Sam Adleman, 151 West Third street; Janet Hemperly, Bahl avenue; Mrs. Aloys Timmer, R. D. 3; Richard Sturtz, 223½ South Main street; Frank Zoner, 720 Bowman street; Richard Bricker, 284 Remy avenue; Robert Carleton, Shelby; Richard Beerly, 133 Woodland avenue; Mrs. John Amich, 237 Parkway drive; Mrs. Guy Hans, Loudonville.

Releases: Mrs. John Piper, Loudonville; Kenneth Machcko, Cleveland; Mrs. Thomas Williams, 142 North Mulberry street; Mrs. Harold Huff and daughter, Ashland road; Mrs. Oliver Adams and son, 135 Columbia avenue; Mrs. Karl Bonham, 21 Hedges street; Mrs. Geraldine Clever, Bellville; Mrs. Lawrence Keller, 45½ Douglas avenue; Jean Foster, Loudonville.

FALL PROVES FATAL

LIMA—(AP)—Gene Shinaberry, 10, died today of injuries resulting from a 45-foot fall down an airshaft at Lima South high school. He had been playing on the roof which his father, a school janitor, was tarring.

The Voice of BROADWAY

—By DOROTHY KILGALLEN

Miss Midnight's Diary:

Dear Diary: The thing that fascinates me most these evenings is Tom Mix's wardrobe. I can pass Lucius Beebe any night in the bar at 21 without doing a double take, no matter how plainly he is attired, and I can now gaze at Tommy Manville and not flinch, even when he is wearing his triple-breasted pearl gray dinner jacket with the Alice blue satin lapels. But Brother Mix really has me; I just sit in the Stork Club or some other bistro staring at him in abject fascination, and goodness knows how much excitement I miss when he is around.

Part of the fascination lies in the contradiction between Tom's face and his clothes. You somehow do not expect a fellow with a stern granite pan, whose best friend is a horse, to be dolled up in fancy suits which must keep him home nights whipping up designs.

It is hard to describe the suits, but I think my favorite is the pale beige one with the yoke piped in brown, and the pleats.

* * *

Tom was right in the swing at LaConga Saturday night. He charged right into the conga line, mixing with such experts as Zorina, Ben Blue, and Peggy Fears. Ringsiding, but not conga-ing, were Sally Eilers and Joan Bennett with Walter Wanger, and a few tables away was Gloria Swanson, who never seems to get a day older.

Peggy Hopkins Joyce, back from a flying trip to her home in Virginia, reported that her mother, who has been very ill, is much better. Her absence from town apparently didn't affect Peggy's popularity with the stag line; she was escorted by not one, but two, handsome beaux!

* * *

When a place is jammed to the doors on a Monday night in the summer time, then I suppose it is what you would call a smash hit, and I begin to wonder what will happen to Fefe's Cafe Pierre when autumn comes and people get back to town and the season is really on.

Anyway, the situation was pretty tense when I dropped in: the floor was so packed Joan Edwards had to sing facing the orchestra (reminded me of the time a night club was so crowded a girl named Helen Morgan had to sing sitting on the piano) and Franklin D. Roosevelt, Jr., Nelson and Laurence Rockefeller, and Tommy Manville were standing in the entrance waiting for seats. Sandwiched into small spaces around the room were Ray Boiger, Marie Spaulding, Mrs. Wanamaker Munn, Franchot Tone, Arlene Judge and Nancy Carroll.

I think Miss Judge and Miss Carroll have taken root in the place, and are now just part of the standard decorations, like the murals

* * *

Into Toots Shor's early American boite that same evening strolled a disconsolate young man in those bright and unmatched clothes peculiar to Hollywood. He was Jimmy Van Heusen, the songwriter whose tunes are currently monopolizing the Hit Parade, and all he wanted was a steak and somebody to talk to.

It seems that Jimmy got a little bored and fed up with Hollywood and pictures, and terribly homesick for his pals in New York. So he hopped a plane to Manhattan, just to get a look at the old faces.

* * *

There was a lot of "don't-look-now-ing" going on at the St. Regis Viennese Roof the other dinner-time because Richard Greene, Joan Bennett and Walter Wanger, the James Farleys, Ambassador to Poland Anthony Biddle, George Abbott and Robert Sherwood were among those who sat out the waltzes.

There were no autograph complications over Miss Bennett's dark-haired resemblance to Miss LaMarr, but there was an observation on the subject at the next table.

"I liked her better," a young man said wistfully, "when she looked like Joan Bennett."

* * *

The tailored-suit and shirt fad, which started with Ethel Merman's appearance in semi-masculine garb, has spread to another glamor gal, Zorina turned up at the Savoy-Plaza lounge in a gray, pin-striped suit and mannish shirt, and looked very bewitching. I suppose in another two weeks there won't be a frill left in town, if you know what I mean.

Draped around the room chortling over John Buckmaster were the John Jacob Astors, Horace Dodge and his daughter Delphine, Dan Topping and Sonja Henie, Ethel Merman and Mrs. Aileen Brindsley-Plunkett, whose name I consider one of the most fascinating in circulation.

Miss Merman chatted after the show with Buckmaster, and wound up her conversation by saying, "Your French is wonderful. I wish you'd tell me what you were saying."

"Your guess is as good as mine," replied John. "That was double talk!"

Chatter Corner

(Just jottings about people you know, as they're seen here and there about town.)

* * *

Dr. C. R. Hien, walking bareheaded in the rain. . . . Don Cram, between sneezes, telling friends in front of the "Y" how tough it is to shake a summer cold. . . . Vance Clever (Farm Bureau) getting to the bank just in time and Guy Taylor, county AAA chairman, arriving two minutes late.

* * *

Lydon Beam's bright yellow tie the only mark of color in sight in the dark courthouse corridor. . . . Norm Wolfe's little daughter pecking away at the keys of a typewriter in her dad's office. . . . Patrolman George Yoakum helping a tearful little girl who was lost on North Main street to find her mother.

* * *

County Prosecutor G. W. Marriott and Atty. George H. Bleeker (both Democrats) discussing Willkie's chances at the fall election while leaning on a downtown soda fountain. . . . Birthday greetings to Arthur Busch, who reports feeling quite up to Standard.

* * *

John (Coney Island) George telling about his five-day motor trip east in which he went more places and saw more things than is ordinarily done on a two weeks' jaunt. . . . Charley (the barber) Schmunk, comparing the bridge technique of Mansfield's mastermind players from the viewpoint of an innocent bystander.

* * *

Bill Kneeland visiting with old buddies at police headquarters. . . . John (C. of C.) Roulson and V. H. (Vim) Lodde, back from commercial secretaries school at Northwestern. . . . Frank Harpster (Warner Bros.) taking a short cut through Library court. . . . Birthday greetings to Madalyn P. Kuntz. . . . O. G. Place (Ford agency) buzzing down Marion avenue.

* * *

G. P. (Senior high) Van Arnam and the wife, back in town for the opening of school after spending the summer vacation traveling through California, New Mexico and other western states. . . . County Commissioner C. L. Mitchell showing Mansfielders his sheep display at the Ohio State fair.

* * *

Birthday congratulations to Mrs. Eliza Newhouse, 15 West Second street, who is celebrating her 80th birthday today. . . . Dale Oswalt walking around Central park leading his dog. . . . W. J. Bissman (attorney) walking up the post-office steps with a companion. . . . Jim Jurgens long-stepping it down Marion avenue hurrying to work at the county treasurer's office.

FINED $10 ON ASSAULT COUNT

Highway Maintenance Superintendent Appears In Court.

James McMillen, state highway maintenance superintendent for Richland county, was fined $10 and costs in municipal court on a charge of assault and battery Saturday, after the case had been continued for four weeks.

McMillen was arrested early in August and the case was first continued to Aug. 12 and then was postponed, while he was at liberty under $500 bond. He was arrested on an affidavit signed by Thomas DeVine, Ninth avenue, who said that McMillen had knocked him down a few days after he was released from General hospital. The altercation followed a political argument.

McMillen had pleaded innocent.

Temperatures

Daily Mansfield temperature range of 24 hours ending at noon today: High—78. Low—64. Average (24 hours)—71. Average (15 years)—68.1. Precipitation—.05 inch rainfall. Temperature at noon—78.

Other Cities	7:30 a. m. Today	High Yesterday
Cleveland—Rain	60	71
Columbus—Cloudy	72	87
Cincinnati—Pt. Cloudy	77	93

NEWSPAPERARCHIVE®

Golfers Play In Tourney

SPORTS NEWS-JOURNAL

PAGE TEN TUESDAY, AUGUST 27, 1940

SPORTS GOSSIP

By EDDIE BRIETZ

NEW YORK—(AP)—One of Ben Hogan's admirers figures that prior to the start of the P. G. A. tourney yesterday, Ben Hogan who has won $9,405 in purses this year, was paid off at the rate of $1.80 for every shot. . . . Tony Canzoneri is doing a little light work in the gyms, but he's promised he won't try another comeback. . . . The Tigers are growling about the American league schedule which gives the Indians four days' rest between two three-game series with Detroit.

* * *

TODAY'S GUEST STAR.

Nixson Denton, Cincinnati Times-Star: "Jock Sutherland can't seem to remember that he no longer is coaching a college football team. . . . Asked to describe the prospects of the Brooklyn Dodgers, he asserted they were far from bright."

* * *

The record of the series between the Western All-Stars and the National Football league champs hardly justify the 6-2 odds being quoted on Green Bay for Thursday's tilt. . . . Some of the smartest writers on the coast already are nominating the Texas Aggies as the eastern representative in the 1941 Rose Bowl game.

* * *

Add look-alikes: Leter Patrick of the New York hockey Rangers and Buck Shaw, Santa Clara football coach. . . . Carl Voyles would feel a lot better about his highly publicized William and Mary football team if he was a bit stronger on the flanks. . . . Larry French of the Cubs probably will be the next National league pitcher to crash the 200-victory circle, but not this season. . . . And old Mose Grove needs only eight more wins to make it 300 in the American league.

* * *

ANOTHER FOR NATIONAL.

The National league, which has been walking off with a lot of the honors this year, has added another. . . . Jimmy Wilson's return to the box scores as an active player, gives the Reds the only father-and-son catching combination in the majors. . . . Young Robert is summering with the Reds as batting practice catcher.

* * *

NAMES IS NAMES.

Johnny Goodyear, the Marquette university gridder, is spending the summer working in a rubber factory.

Open Church Playoff Today

Lutherans, Congregationals Battle for Softball Title.

The First Congregational church softball teams will tangle at 6:15 p. m. today at the Blue Goose field in the first of a three game series to decide the Y. M. C. A. Church League championship.

The Congregationals advanced to the championship series yesterday by defeating the St. John's Evangelical combine 6 to 2, to win the second round championship in a playoff contest at Maple Lake.

St. John's, First Congregational and the First Lutherans were tied for first place at the end of the second round. St. John's eliminated the First Lutherans, first round winners, in a game last week with last night's game deciding the second round championship.

The Congregationals scored first in the third inning when they put across four runs, enough to win the game, and scored two more in the fifth frame. St. John's scored once each in the second and fifth. Larson, on the mound for the Congregationals, allowed but four hits, while Augustine, the Johnnies pitcher, gave up seven safeties.

St. Johns 2	ab	r	h
Light ss			
H. Krupp 3b			
A. Heltz c			
Gress cf			
Kerr rf-2b			
B. Heltz 2b			
H. Krupp lf			
Knapp p			
Augustine p			
Bruce 2b			
Totals			

Congregational 6	ab	r	h

ST. JOHNS . . .
CONGREGATIONAL . . .
Three base . . .
By Larsen 5, . . .

GOLFERS SEEK PLACES IN NATIONAL AMATEUR MEET

COLUMBUS—(AP)—Fifty golfers teed off today seeking the eight places allotted to Ohio in the National Amateur tournament.

The 36-hole qualifying test found 34 competing at Cincinnati's Camargo club and 16 at Cleveland's Kirtland layout. The national tourney is slated for the Winged Foot course in Mamaroneck, N. Y., Sept 9 to 14.

NOTICE: TENNIS PLAYERS

Today is the final day entries will be accepted for the South Central Ohio Tennis tournament to be played at Chillicothe beginning Wednesday, according to an announcement made today. Any Mansfield tennis player, intending to enter the tournament, will have to file his entry by 9 p. m. today, according to an announcement. Play in the tourney gets under way Wednesday.

Bicycle Riders at Lunch. Ohio Seniors Seek Title In Annual Event at

SHOTMAKERS from every section of the state—a little past their prime—but still able to give par a battle, descend on Westbrook Country club Thursday for the opening round of play in the 12th annual Ohio Seniors' golf tournament.

* * *

Approximately 100 golfers will tee off early Thursday morning in quest of the title held by Frank H. Pelton of Cleveland.

* * *

The tourney, which has been staged at Westbrook every year, will consist of six classes. Members are graded as follows: Class A—75 and over; Class B—70 to 74 inclusive; Class C—65 to 69, inclusive; Class D—60 to 64, inclusive; Class E—55 to 59, inclusive, and Class F—50 to 54, inclusive.

Thursday's opening rounds will swing into action at 9 a. m. with the players playing 18 holes. The final 18 will be played Friday. A number of the Senior association members will be on hand Wednesday for practice rounds.

* * *

The tournament will be medal play on a 36-hole handicap basis. Player with low gross for 36 holes will be the champion.

* * *

The annual dinner and business meeting will be held at Westbrook Country club at 6:30 p. m. Thursday.

Bowling Leagues Will Meet at Meder Alleys.

With the 1940-41 bowling season nearly ready to swing into action, two more league meetings will be held at the Meder Recreation alleys this week. The Mixed Doubles loop and the "C" circuit will hold separate sessions at 8 p. m. Wednesday, while the City Class A league assembled at the alleys at 8 p. m. Thursday. John Leppo, secretary of the City loop, stated today that all captains are requested to be present at the Thursday session.

Golfers Bust Par In Meet

Dick Metz Sets Pace With 69 in PGA Event.

HERSHEY, Pa.—(AP)—The professionals demonstrated again today that there's something whacky about par being the mythically perfect score in golf.

* * *

The field of 120 of the game's best shotmakers moved into the second 18-hole qualifying round for the PGA championship, spraying a rain soaked, long and exacting course with birdies and eagles.

* * *

Dick Metz fashioned a 69. At 70 were Ralph Guldahl, Jug McSpaden, and Johnny Gibson, 29-year-old assistant pro from Chicago. At 71 were Jimmy Demaret, Jimmy Hines, Ky Laffoon and Paul Runyan.

Players surmised that 153 and more for the 36 holes of qualifying might put them out of the tournament by tonight. After that 64 players remain for the matches, including Defending Champion Henry Picard. Two men come down to the finals Sunday.

Grid Teams Ready For All-Star Tilt

CHICAGO —(AP)— The scrimmaging is over now and the Collegians and their rivals, the Green Bay Packers, can relax until Thursday night when they clash in the seventh annual all-star game in Soldier Field.

* * *

Both squads, the All-Stars in Evanston, Ill., and the Packers at Green Bay, completed intensive drills Monday.

The All-Stars will hold a light drill in Soldier Field tonight. The Packers will arrive tomorrow. Advance sales indicate a crowd of about 80,000.

ONTARIO BASEBALL CLUB INVADES GALION TONIGHT

The Ontario baseball team will travel to Galion Wednesday to play a North Central Ohio league game with the Galion combine under the lights at 8 p. m. Hubert Hamman, acting manager of the Ontario team, announced today that pitchers of his club should meet at 7 p. m. at the Ontario high school. Galion was rained out of a scheduled game in Mansfield last Sunday with Liberty Park.

PLAY CONTEST WEDNESDAY

The fourth playoff game in the Friendly House Knot Hole league championship series between the Indians and Giants will be held at the Fairground at 5 p. m. Wednesday, Mike Wentz, settlement boys' director stated today. The game was scheduled Monday, but was postponed because of rain.

OUTPOINTS DUDAS

BALTIMORE—(AP)—Red S. . . . of Baltimore outpointed Steve Dudas, 136, Jersey City, N. J., (10).

HIS HITS HURT—THE ENEMY!

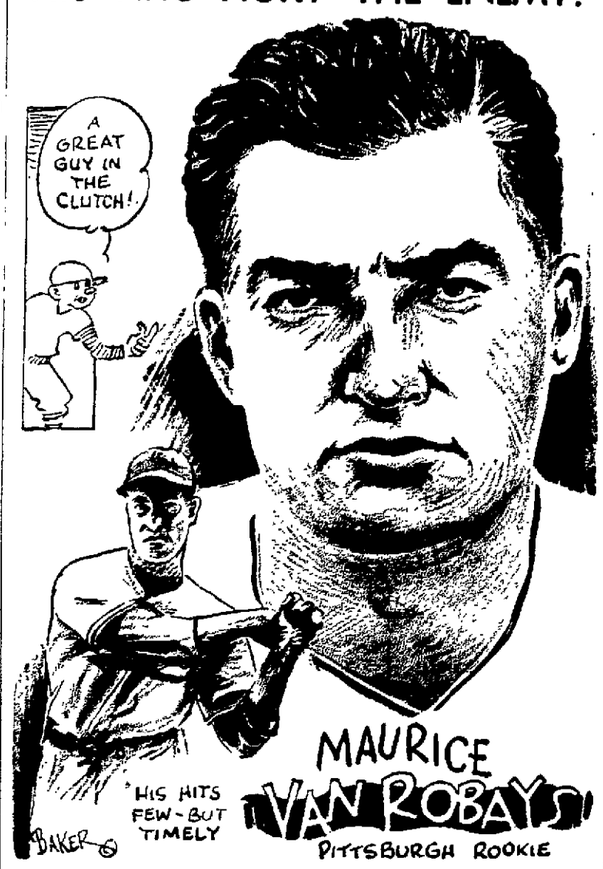

Big League Leaders Look Ripe for Fall

By JUDSON BAILEY
(AP Sports Writer)

IT'S a tough task to shake baseball's league leaders out of the treetops in August, even when they look ripe for fall.

* * *

The Cleveland Indians, who once this season gained the American league lead by losing four straight, seemed in danger of dropping off their precarious perch in the throes of another four-game losing streak last week-end.

* * *

But they stopped it yesterday by edging out the Washington Senators 4-3 while both the second-place Detroit Tigers and third-place New York Yankees were kept idle by rain. As the result the Indians increased their advantage over the Tigers to three games and over the Yanks to six.

Meanwhile the Cincinnati Reds split a double bill with the Philadelphia Phillies without harming their 7½ game advantage in the National League because the Brooklyn Dodgers also were rained out.

Carl Hubbell, who at 37 is working harder than a lot of baseball youngsters, made his third appearance in four days and saved the New York Giants a 10-5 verdict over the Chicago Cubs. New Yorkers manufactured 16 hits and clustered enough of them in the early innings to give Harry Gumbert an 8-1 lead. But he faltered and 'Hub" pulled the Terrymen out, pitching five shutout innings and getting credit for his 11th victory.

* * *

Another fine relief showing was that of Boston's Jim Bagby in helping the Red Sox to a 7-6 decision over the St. Louis Browns. He allowed only two hits in the last 6⅔ innings. Manager Joe Cronin produced three runs with a double and a single.

The Boston Bees threw more water on the St. Louis Cardinals' conflagration by winning a night game 3-1 with Rookie Nic Strincevich hurling five-hit ball.

Moose Faces All-Star Club

Teams Tangle in 3rd Game Of Softball Playoffs.

The Moose Lodge softball team, champions of the Y. M. C. A. Commercial league, will be out after its first victory over the Commercial League All-Stars when the two teams meet for the third time in the series, Thursday night at the Fairground park.

* * *

Francis Brown is expected to be on the hill for the Moose aggregation while Manager Pete Metz of the All-Stars will probably nominate Warren Gross to do the twirling for the stars.

The All-Stars defeated the Moose nine by scores of 6 to 4 and 5 to 4 in their first two meetings. The Moose All-Star contest is scheduled to begin at 7 p. m., and will be part of a double-header with the Mansfield Braves meeting Fostoria in the second half of the twin bill.

'Y' Softball Schedules

6:15 P. M. TODAY
Church League Championship Series Opens at Blue Goose.
6:15 P. M. WEDNESDAY
Tinkey Lumber vs. Safety Cabs, Liberty Park.
THURSDAY
Moose vs. All-Stars, 7 p. m. at Fairgrounds.
Church League Championship Series, 6:15 p. m. at Liberty Park.
6:15 P. M. FRIDAY
Moose vs. All-Stars (if necessary) at North Park.
Church League Championship Series, Liberty Park.

TOLEDO WAITE GRIDDERS TACKLE ALL-STAR CLUB

TOLEDO —(AP)— Members of the powerful 1939 Toledo Waite football team play together tonight for the last time against another team of stars dominated by Toledo Central Catholic in the third annual all-star game.

The all-star game will follow a football clinic at the Waite stadium at which lectures will be given by Coaches Bernie Bierman of Minnesota, Harry Baujan, of Dayton, and Dr. C. W. Spears of the University of Toledo.

OHIOANS QUALIFY

ST. LOUIS—(AP)—Two Ohioans qualified for the national lefthanders golf tournament here yesterday. They were E. G. Thomson of Columbus, 79-75—154, and O. Romberger of Toledo, 80-78—158.

GREYHOUND MAY RACE AGAIN NEXT SEASON

SYRACUSE, N. Y.—(AP)—Sep Palin, trainer-driver of Greyhound, the great trotter who won what was heralded as his "last race" yesterday, indicates there's considerable elasticity in that word "last."

After the eight-year-old gelding made his 1940 Grand Circuit clean-up complete with a two-out-of-three-heat victory in the $1,733 Trotting club trot at the Syracuse fairground, Palin ventured:

"Yep. It's his last race—this season."

PETEY SCALZO WINS

NEW ORLEANS—Petey Scalzo, 147½, New York, N. B. A. featherweight champion, outpointed Jimmy Perrin, 136½, New Orleans, (10 non-title).

Heroes and Goats

(By International News Service)

HEROES—Bucky Walters, Reds, who pitched five-hit ball, hit a home run and drove in the winning run with a single in the first game of a double-header with the Phillies; Manager Joe Cronin, Red Sox, whose timely eighth inning single drove in two tallies to enable Boston to nose out the Browns.

GOATS—Vern Olsen, Cubs, who was shelled from the mound by a five run New York rally in the fourth inning; Whitey Moore, Reds, who also was knocked out of the box in the fourth in the second game of a doubleheader with the Phils.

TOLEDO WAITE GRIDDERS TACKLE ALL-STAR CLUB

TOLEDO —(AP)— Members of the powerful 1939 Toledo Waite football team play together tonight for the last time against another team of stars dominated by Toledo Central Catholic in the third annual all-star game.

The all-star game will follow a football clinic at the Waite stadium at which lectures will be given by Coaches Bernie Bierman of Minnesota, Harry Baujan, of Dayton, and Dr. C. W. Spears of the University of Toledo.

OHIOANS QUALIFY

ST. LOUIS—(AP)—Two Ohioans qualified for the national lefthanders golf tournament here yesterday. They were E. G. Thomson of Columbus, 79-75—154, and O. Romberger of Toledo, 80-78—158.

Indians' Pitching Aces to See Double Duty In Drive

Madison Rams Football Squad to Hold Meeting.

Coach Al Fendrick today announced that the 1940 Madison high football squad will hold a meeting at the high school at 8 p. m. Thursday. He also stated that it is improtant that all youngsters trying out for the team to be present for the session. The Rams open fall training Tuesday, Sept. 3. Madison launches its 1940 season by invading Wooster to clash with Wooster high Saturday, Sept. 14.

Braves' Rally Fall Short; Lima Triumphs

Mansfield Scores 3 Times In Ninth, Loses 4-3.

A DESPERATE Mansfield Brave scoring splurge in the ninth inning fell a run short of tieing the score last night and the club dropped a 4 to 3 decision to the pace-setting Pandas at Lima in an Ohio State league contest.

The Braves ran into Lefty Biscan last night and it wasn't until the ninth that the Mansfield team threatened. Up to that time the Braves had secured one hit—a single by Herb Woodten.

Manager Dewey Stover and his combine square off against the Pandas at the Fairground at 8:30 p. m. today and George Laurila is expected to handle the mound duties.

Bob Arnold, seeking his 7th win of the season worked on the hill for the Braves last night and he ran into trouble in two frames—the third and fourth.

In the third, Lima scored three times and then added what proved to be the winning run in the next chapter. The Pandas collected eight hits off Bob.

Biscan was complete master of the Braves until two were retired in the ninth. Then two walks, coupled with a pair of hits, produced the three tallies. It was Biscan's 24th triumph.

Woodten paced the Mansfield club at the plate with a double and single, while Gene Woodling and Howard Beals divided the other two hits between them.

In the other league games last night, Findlay stopped Tiffin, 2 to 0, and Fostoria turned back last-place Fremont, 11 to 1.

Lima (4)	ab	r	h
Crum, 2b	4	1	1
Kozak, ss	3	0	1
Flynn, rf	3	0	1
Cindric, 1b	3	0	1
Kierser, 3b	4	0	0
Haas, cf	4	0	0
Ray'n'gh, lf	4	0	1
Weigel, c	4	2	2
Biscan, p	2	1	2
Total	31	4	9

Mansfield (3)	ab	r	h
Hundemer, 2b	4	0	0
Beals, ss	3	1	1
Stover, rf	3	1	0
Woodten, cf	4	1	2
Woodling, lf	4	0	1
Missler, c	3	0	0
Siegbert, 1b	3	0	0
Morse, 3b	3	0	0
Arnold, p	2	0	0
*Wentz	1	0	0
Total	30	3	4

*Wentz batted for Arnold.

Mansfield	000	000	003—3 4 2
Lima	003	100	00x—4 9 1

Runs batted in—Kozak, Woodton 2, Woodling. Two-base hits — Weigel. Woodten. Double play — Woodling to Hundemer. Stolen base — Kavanaugh. Bases on balls—off Biscan 2, off Arnold 3. Struck out—by Biscan 9, by Arnold 6. Hit by pitched ball—Cindric by Arnold. Wild pitch—Arnold. Left on bases—Lima 7, Mansfield 3. Umpires—Apel and Taraschke. Time of game—2:40.

Major League Leaders

(By Associated Press)

AMERICAN

Batting—Radcliff, St. Louis, .353.
Runs—Williams, Boston, 109.
Runs Batted In—Greenberg, Detroit, 108.
Hits—Cramer, Boston, 166.
Doubles—Greenberg, Detroit, 42.
Triples—McCosky, Detroit, 16.
Home runs—Foxx, Boston, 24.
Stolen Bases—Case, Washington, 29.
Pitching—Newsom, Detroit, 16-2.

NATIONAL

Batting—Rowell, Boston, .325.
Runs—Mize, St. Louis, 90.
Runs Batted In—Mize, St. Louis, 100.
Hits—F. McCormick, Cincinnati, 152.
Doubles—F. McCormick, Cincinnati, 36.
Triples—Ross, Boston, 12.
Home Runs—Mize, St. Louis, 37.
Stolen Bases—Reese, Brooklyn, 15.
Pitching — Fitzsimmons, Brooklyn, 13-2.

SCHOOLMASTERS TO PLAY

The undefeated Schoolmasters, champions of the Y. M. C. A. Club softball league, will play two games this week. The team meets the Moose lodge outfit at 6 p. m. today at Liberty park and will tangle with Isaly Dairys at 6 p. m. Wednesday at Blue Goose field.

ADAMS WINS SHOOT

E. Adams copped a .600 per cent average to pace the field in the weekly Mansfield Muzzle Loader Rifle club shoot last Saturday at the club range on Park avenue west road. Adams won a first and three second places in five matches.

GIBBONS STOPS FAVORS

COLUMBUS—(AP)— Floyd Gibbons, 204, Detroit heavyweight, scored a seventh-round knockout over Paul Favors, 187, Colton, Calif., here last night.

Vitt Calls on 'Big Five' to Be Ready for Relief Duty; Tribe Wins, 4-3.

WASHINGTON—(AP)—From now until the end of the season, the strong men of the Indians' pitching staff will take their work as it comes along—and in addition to starting assignments that will be whenever one of them gets in trouble.

Deciding its hurlers can keep the Tribe at the top of the league, Manager Oscar Vitt called on the formidable five—Bobby Feller, Al Milnar, Al Smith, Mel Harder and Johnny Allen—to be ready for relief roles.

* * *

The Indians hold a three-game edge over the second-place Detroit Tigers, having snapped their four-game losing streak yesterday with a 4 to 3 triumph over Washington.

* * *

The Indians had to use Feller to turn the trick. He entered with one man out in the seventh and a runner on second base, relieving Mel Harder, and didn't allow a hit the remainder of the way.

Hal Trosky swung the bat that gave the Indians the runs. With a mate on base in the first inning, Trosky drove one of Emil "Dutch" Leonard's offerings over the wall for his 23rd homer.

* * *

Two innings later, he singled another run home. The winning tally came in the sixth on Jeff Heath's single and Ken Keltner's triple.

* * *

Smith was the Tribe nominee for the rubber game of the Washington series. The Nats called on Southpaw Kendall Chase. The Indians hope that they had weathered another eastern storm which failed to sink their pennant ship.

Cleveland	ab	r	h
Chapman, rf	4	1	2
Weatherly, cf	4	1	0
Boudreau, ss	4	0	1
Trosky, 1b	3	1	2
Heath, lf	4	1	1
Keltner, 3b	4	0	1
Mack, 2b	4	0	0
Hemsley, c	4	0	0
Harder, p	3	0	0
Feller, p	0	0	0
Totals	34	4	7

Washington	ab	r	h
Case, rf	4	1	2
Lewis, rf	5	0	1
Welaj, lf	4	0	1
Travis, 3b	4	1	1
Blood'rth, 2b	4	0	1
Sanford, 1b	2	0	1
aWest	1	0	0
Pofahl, ss	3	0	0
bMyer	0	0	0
Ferrell, c	3	1	1
Leonard, p	2	0	0
cEarly	0	0	0
Totals	32	3	8

a—Batted for Sanford in ninth.
b—Batted for Pofahl in ninth.
c—Batted for Leonard in ninth.

CLEVELAND	201	001	000—4
WASHINGTON	001	011	000—3

Runs batted in—Trosky 3, Welaj, Lewis, Keltner. Travis. Three base hit—Keltner. Home runs—Trosky, Travis. Stolen base — Weatherly. Sacrifice—Leonard. Double plays—Mack, Boudreau and Trosky; Harder, Boudreau and Trosky; Keltner, Mack and Trosky. Left on bases—Cleveland 4, Washington 8. Bases on balls—Harder 2, Feller 3, Leonard 1. Struck out—Haider 1, Feller 1, Leonard 4. Hits—Off Harder 8 in 6 1-3 innings, Feller 0 in 2 2-3. Wild pitch—Feller. Winning pitcher—Haider. Umpires—Geisel, Pipgras and Ormsby. Time—2.12.

Baker Thinks Tigers Can Win

Detroit Pilot Says Club May Beat Cleveland.

PHILADELPHIA—(AP)—Given a few "better breaks" Manager Del Baker thinks his Detroit Tigers have a "good chance" of edging out Cleveland for the American league pennant.

* * *

"I know our chances are good," he declared, after rain forced postponement of yesterday's game with the Athletics. "But so are those of the other contenders — especially New York."

* * *

Baker admits the Indians have an edge in pitching and a little tighter defense, "but beyond that everything favors the Tigers."

* * *

Beset all year with injuries, Detroit is still without the services of Charley Gehringer, veteran second baseman who pulled a muscle in his leg.

* * *

"We've just about had all the bad breaks one team could get," smiled Del, "and it's not likely it can get much worse."

COON TRIALS SET

KENTON, O.—(INS)—A crowded entry list of 200 makes it necessary to hold the Leafy Oak National coon dog trials as a two-day affair, Col. H. J. Pfeifer announced today. The trials will get underway Sunday, Sept. 1.

Three Extra Heats Today

State Fair Racing Program Is Increased.

COLUMBUS — (INS — Harness racing fans attending the 90th annual Ohio state fair were to have three extra heats to watch today because of rain which forced postponement.

* * *

Only two heats of each race was run yesterday as rain came down on an already muddy track. Weetamoe, owned by John E. Kelly, of Bangor, Me., and driven by Harry Short, won both heats of the 2:15 trot, lone stake on the inaugural program.

* * *

General Sherwood, owned by P. D. Lockwood, of Midland, Pa., and driven by Bob Plaxico, took the first heat in the 2:24 pace but lost the second to Junee Lee. The latter is owned by the Lovett Implement company, of Lynchburg, O., and was driven by Fred Crawford.

* * *

Lady Win and Petromite divided honors in the 2:13 pace. Lady Win owned by Provost and Shields of Pittsburgh and driven by Darrell Maher, copped the first, with Petromite finishing second. Things were reversed in the second heat with Petromite, owned by Dan Parish, of Sharon, Pa., and driven by Doc McMillen, running ahead of Lady Win.

* * *

A total of 14 heats were to be raced today with action scheduled to get under way at 1 p. m.

The Standings

AMERICAN LEAGUE

Club	W.	L.	Pct.	G.B.
CLEVELAND	72	50	.590	0
Detroit	69	53	.566	3
New York	64	54	.542	6
Boston	66	57	.537	6½
Chicago	62	56	.525	8
Washington	52	68	.433	19
Philadelphia	46	71	.393	23½

*Games behind leader

Yesterday's Results.

	R	H	E
St. Louis, 013 000 002	6	8	0
Boston, 102 020 02x	7	11	2

HARRIS, Trotter and Swift; BAGBY, Johnson and Foxx.
Cleveland 3, Washington 3.

Today's Games.

CLEVELAND at Washington.
Detroit at Philadelphia. Two games.
Chicago at New York.
Only games scheduled.

NATIONAL LEAGUE

Club	W.	L.	Pct.	G.B.
Cincinnati	75	44	.630	0
Brooklyn	67	51	.568	7½
St. Louis	61	55	.526	12½
New York	61	55	.522	12½
Pittsburgh	59	58	.504	15
Chicago	61	61	.500	15½
Boston	47	71	.398	27½
Philadelphia	39	75	.342	33½

*Games behind leader.

Yesterday's Results.

	R	H	E
New York, 012 502 000	10	16	2
Chicago, 010 400 000	5	11	2

HUBBELL, Gumbert, and Danning; OLSEN, Root and Todd.

FIRST GAME—

Philadelphia	000	100	100—2 5 0
Cincinnati	011	000	10x—3 8 0

SMOLL, Frye, and Warren; WALTERS and Lombardi.

SECOND GAME—

Philadelphia	000	300	120—6 10 1
Cincinnati	010	000	000—1 3 0

JOHNSON and Warren; MOORE, Sheffner, Riddle and Baker.
Boston 3, St. Louis 1.

Today's Games.

Philadelphia at Cincinnati.
Brooklyn at Pittsburgh, two games.
New York at Chicago.
Boston at St. Louis.

AMERICAN ASSOCIATION

Club	W.	L.	Pct.	G.B.
Kansas City	82	47	.636	0
Columbus	75	52	.591	6
Minneapolis	72	50	.590	6½
Louisville	64	66	.492	18½
St. Paul	58	68	.460	22½
Indianapolis	54	71	.432	26
Toledo	53	73	.421	27½
Milwaukee	45	76	.372	33

*Games behind leader.

Yesterday's Results.

Columbus at Milwaukee (postponed, rain)
Toledo at Kansas City postponed, rain).
Louisville at Minneapolis (rain).
Indianapolis at St. Paul (rain).

INTERNATIONAL LEAGUE

Club	W.	L.	Pct.	G.B.
Rochester	83	54	.606	0
Newark	80	60	.571	4½
Jersey City	71	68	.511	13
Baltimore	70	67	.511	13
Montreal	69	71	.493	15½
Buffalo	66	73	.475	18
Syracuse	65	75	.464	19½
Toronto	50	86	.368	32½

*Games behind leader.

OHIO STATE LEAGUE

Club	G.	W.	L.	Pct.
Lima	105	75	30	.714
Findlay	102	64	38	.627
MANSFIELD	105	51	54	.486
Tiffin	100	42	58	.420
Fostoria	105	40	65	.381
Fremont	99	36	63	.364

Last Night's Results.

Lima 4, MANSFIELD 3.
Findlay 2, Tiffin 0.
Fostoria 11, Fremont 1.

Tonight's Games.

Lima at MANSFIELD, 8:30.
Findlay at Tiffin.
Fostoria at Fremont.

Major League Leaders

(By Associated Press)

AMERICAN

Batting—Radcliff, St. Louis, .353.
Runs—Williams, Boston, 109.
Runs Batted In—Greenberg, Detroit, 108.
Hits—Cramer, Boston, 166.
Doubles—Greenberg, Detroit, 42.
Triples—McCosky, Detroit, 16.
Home runs—Foxx, Boston, 24.
Stolen Bases—Case, Washington, 29.
Pitching—Newsom, Detroit, 16-2.

NATIONAL

Batting—Rowell, Boston, .325.
Runs—Mize, St. Louis, 90.
Runs Batted In—Mize, St. Louis, 100.
Hits—F. McCormick, Cincinnati, 152.
Doubles—F. McCormick, Cincinnati, 36.
Triples—Ross, Boston, 12.
Home Runs—Mize, St. Louis, 37.
Stolen Bases—Reese, Brooklyn, 15.
Pitching — Fitzsimmons, Brooklyn, 13-2.

Club Bowling League Sets Opening Date.

With the same 12 teams that were in the league last year set to battle it out for title honors again this season in the Club bowling league, the circuit will open Monday Sept. 9, Pete Linster, loop president, stated today following a meeting of the league at the Meder Recreation alleys last night. During the session, Ralph LeMunyon was elected secretary-treasurer of the group. Lumbermen's Insurance team is the defending champion.

Association Managers May Be In Majors

Beyer, Sheehan Expected To Join Big Leagues.

Mike Kelley, venerable owner of the Minneapolis American association club, has said repeatedly that his own manager, Tom Sheehan, and Kansas City's pilot, Bill Beyer, are as good as any in the business. Apparently several other baseball-wise owners hold the same view.

* * *

Both Sheehan and Meyer were mentioned a year ago as big league managerial talent, and the same talk again is going the rounds. Pittsburgh was interested in Sheehan a year ago.

* * *

Current reports indicate the Boston Red Sox would like to have Sheehan for 1941 and Meyer has been mentioned repeatedly as a possiblity to take over the Chicago Cubs.

Whether either would be interested in moving up is a question.

* * *

Attention has been concentrated on Sheehan and Meyer because they produced aggressive, smart teams in the association race. The Blues now are in first place by six games and Minneapolis, no worse than second most of the year, is a half game behind Columbus, which recently took over the runner-up spot.

* * *

Four doubleheaders were on tap today or tonight after rain washed out Monday's program of one doubleheader and three single games.

MID-ATLANTIC LEAGUE
Last Night's Results.
Portsmouth 4, Dayton 2
Other games postponed, rain.

IN MANSFIELD IT'S

Distributed By

GALION BOTTLING CO.
811 Harding Way West

BASEBALL

8:30
TONIGHT
Fairgrounds
MANSFIELD
vs.
LIMA

J. W. GILKINSON
ERIE TICKET AGENT
Telephone Canal 1423

He Can Help You With Any Travel Information

Chances are you can save time and money by talking to the Erie Agent before you take a trip—long or short. Ask him about the new air-conditioned equipment on all Erie trains—about the new Erie Dining Cars—the current extra-low fares. He has a wealth of information, too, about routes, tours, fares . . . on connecting roads as well as the Erie. Call Mr. Gilkinson!

Travel Now, Pay Later—Ask about our new credit plan

RAILROAD SYSTEM

It Looks as If Dodgers Can't Catch Reds

CINCINNATI — (AP) — Thirty-six games to go and a 7½ game deficit to make up—it's beginning to look more and more as if the Dodgers couldn't do it, at least not without a lot of co-operation which the Reds would give only under extreme duress.

Suppose Cincinnati's favorite ball club won only 18 of its remaining 35 games. The Brooklyns would have to win 26 of their 36. It can be done but it's a stiff pace.

The respective chances of the St. Louis Cardinals and the New York Giants, now tied for third, 12½ games behind, can be worked out on your own slide rule.

Given a stand-off in yesterday's twin bill with the Phils, the Reds try to pick up their latest spurt again today, with either Paul Derringer or Gene Thompson doing the pitching. Paul is still nursing a bruised elbow suffered last week when a liner hit him and may rest some more. Kirby Higbe is the Philadelphia hurler.

* * *

Bucky Walters' annual home run plus his single accounted for two of the Reds' three runs in yesterday's opener and the Reds took it, 3 to 2. However, the canny Sylvester Johnson gave the Reds just three hittable balls in the nightcap.

One became Catcher Bill Baker's triple, which, coupled with a fly, made the Reds' only run in the second. The final score was 6 to 1 for the Phils.

NEWSPAPERARCHIVE®
NEWSPAPERARCHIVE®

Rip's Leading the League But He Can't Tell Why

RIP RADCLIFF: 'He Just Meets The Ball Squarely'

ST. LOUIS —(AP)— Raymond (Rip) Radcliff, St. Louis Browns' outfielder who leads the American league in batting, says, "They're just falling for hits this year, I guess."

The 32-year-old player who come to St. Louis from the Chicago White Sox in a winter trade has no secret formula for his .352, brought only this comment:

* * *

"I'm not doing anything different than I ever did," he says. "I just stay loose up there and try to keep swinging. I got off to a good start this spring, have been in there regularly and that's what I need. I've kept in good shape and with a hustling ball club like ours you're bound to keep doing your best. I'm using the same stance, the same weight bat and the same grip on the bat."

* * *

Radcliff weighs around 170 and is not a slugger. His specialty is line drives over the infield good for singles and doubles. He says he isn't aiming for the league batting crown, especially.

"All I want to do is get as many hits as I can and get 'em when they do the most good. I'm out there to try to help win ball games and if I happen to win the batting championship that'll be swell. Right now, though, I'm not even thinking about that."

Manager Fred Haney says of Radcliff:

"Watch him. Ever see him swink hard enough to throw himself off balance? Never. Just meets the ball. If you meet the ball squarely you'll get your share of base hits."

And catcher George Tebbetts of the Detroit Tigers comments:

"He'll take a strike to get the one he wants. And whenever a batter has that poise he usually is a dangerous man at the plate."

Radcliff is playing his sixth year in the majors and has been with but two clubs, the White Sox and Browns. He batted .264 last year. He bats left handed but throws the same way. Rip roams the outfield or fills in at first base, the position he played when he first broke into organized baseball in 1928 with Paris of the Lone Star league.

He was with Muskogee of the Western Association and later with Dallas of the Texas league of the Southwest league, and in 1931 was with Shreveport, where he made his debut as an outfielder. Radcliff played outfield for Dallas in 1932 and for St. Paul of the American Association the following season.

In 1934 he was with the White Sox for a time but played most of the year with Louisville of the American Association where his batting mark of .335 brought him another trial in the big time.

His first full season at Chicago in 1935 he batted only .286 but in the three following seasons he was well above .300.

Keep an Eye on Mr. Ketchuk, New Heavyweight Title Seeker

NEW YORK—(AP)—Charley Ketchuk has just completed "Practical Experience I," the first part of a three-year course on "How to Become Heavyweight Champion of the World."

* * *

He passed his final examination with a 10-round decision over Wally Sears and Professor Jersey Jones marked his protege's report card with an A for ability, A for patience and perseverance and AA plus for willingness to learn.

* * *

Professor Jones is one of Promoter Mike Jacobs' tub-thumpers. He stepped into the part-time professional robes when he took over the 20-year-old Ketchuk just a year ago. The publicity man-manager, believe it or not, has been pulling his typewriter punches on the kid.

Even now he is seeking no immediate place in the fistic sun for his charge. Says Professor Jersey:

"When Ketchuk turned pro in July of 1939, we worked out a definite schedule for him. The first year we tagged for 'practical experience,' the second for 'advanced opposition,' the third for the actual 'drive for the championship.'"

Despite Jersey's paradoxical aversion to publicity, the story is out that he really has something in Ketchuk. Since Charley first pulled on the gloves for money on July 14, 1939, he has fought 19 times. Eight opponents, after knockouts, decided that Mr. Ketchuk's heavyweight championship ambitions were okay by them. Nine fights Charley won by decision. He drew once but came back the next week to wallop that same opponent. Dan Merritt of Cleveland, with superior "practical experience," beat Ketchuk on a questionable decision (Jersey's description) last September.

Charley's list of first-year victims isn't exactly a Who's Who of heavyweight boxing but Jersey didn't want to overmatch his boy. In some fights Jersey asserts, he had Ketchuk hold his KO punch for a few rounds, just to give Charley a chance for that "practical experience."

Charley is the youngest of eight children of Russian parents. He's a native Pennsylvanian but has lived the last eight years at Endicott, N. Y. He attended high school there and was considered an excellent collegiate football prospect at center but turned aside helping hands from five colleges to become a fisticuffer. He won 40 of 44 fights as an amateur.

Better Opponents.

This year, under Jersey's program, Ketchuk will meet third and fourth raters, maybe some of the Second Ten in the heavyweight ranks.

Pat Comiskey is Ketchuk's first big goal. Comiskey, a powerful New Jersey heavy—and he's really heavy—is moving along on a program somewhat similar to Charley's. Even Jersey admits that his boy might take a trimming if the pair met now. But they won't meet too soon, trust Mr. Jones, and when they do Jersey sees a knockout for Ketchuk. His reasoning:

* * *

"Comiskey is bigger physically, with some four inches in height and reach and perhaps 15 pounds in weight. Ketchuk, though, is faster, smarter, and a thunderous infighter. Comiskey isn't so hot in close. There's where Charley will win—he has both a powerful long range attack and that punishing close-in artillery."

* * *

This winter in Madison Square Garden or next summer in a New York ball park the two will meet, says Jersey. The next ultimate target—or have you guessed?—will be Joe Louis, or whoever may be occupying the heavyweight throne at the time.

CHARLEY KETCHUK
Smart—Thunderous Infighter.

REDS BUY SOUTHPAW

CINCINNATI —(INS)— The Cincinnati Reds today announced the purchase of Witt Guise, 32-year-old southpaw hurler, from their Columbia farm in the South Atlantic league. Guise has won 13 and lost five so far this season.

BAER OFFERED $20,000

PHILADELPHIA —(INS)— Max Baer, the one-time heavyweight king who knocked out Tony Galento a few months ago, today was guaranteed $20,000 or 30 per cent of the gate if he will fight Arturo Godoy in Philadelphia this October.

SPRINGFIELD LOSES

CHARLOTTE, N. C. —(AP)— Blanked 8 to 0 by Albermarle, N. C., for its second defeat, the Springfield, (O.) team was out of the northeastern sectional eliminations of the Legion Junior baseball tournament today.

COMISKY STOPS RIVAL

DETROIT—Pat Comisky, 206, Paterson, N. J., knocked out Johnny McCarthy, 195, Chicago (2).

Catching The Notre Dame During Record-Breaking Run

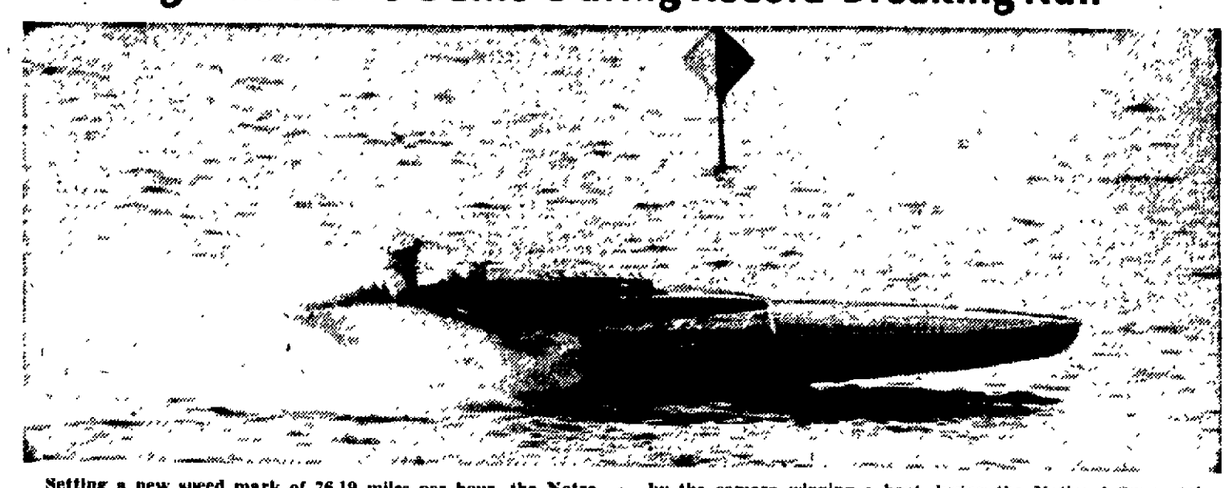

Setting a new speed mark of 76.19 miles per hour, the Notre Dame, Herbert Mendelson's record-breaking motorboat, is caught by the camera winning a heat during the National Sweepstakes Motorboat Regatta at Red Banks, N. J.

ROTARY GUESTS

Shelby Club Entertains Champ Bicycle Rider at Lunch.

SHELBY — Champion bicycle riders from Somerville, N. J., were guests Monday noon at the regular noon luncheon meeting of Rotary club at Shelby Inn.

They were Fred, Furman and Mildred Kugler and Harry Naismyth, all of Somerville, who recently won a state bicycle contest and are on their way to national bicycle races at Detroit, Mich., Sunday.

A moving picture of the bicycle races in Somerville were shown. Plans were announced by Clayton Mayer, club president, that the club would not meet next Monday because of Labor Day, but instead a picnic and outing would be held Tuesday evening of next week. The picnic will be held on Dr. B. H. Moffatt's farm north of Shelby. Arrangements for the outing are in charge of H. L. Dibble, Mayer told the club members.

COW COUNCIL

DENVER—(INS)—A national advisory board council has been formed of cattle and sheep men who graze their stock on the public domain in 10 western states. Officers elected at a recent meeting include: Gordon Griswold, of Elko, Nev., president; Dee Brownfield, Florida, N. M., Dan Hughes, Montrose, Colo., and Merle Drake, Challis, Idaho, vice-presidents, and C. N. Bagley, Salt Lake City, secretary-treasurer.

RABBIT ADOPTED

PORTLAND, Ore.—(INS)—With a brood of five kittens to support, the Kimball family's cat in Pleasant Valley is becoming something of a curiosity. Tabby spends a lot of time hunting for her family and one day brought home a young jack rabbit. But instead of killing the jack for food, the cat and kittens adopted it. All are living happily together now.

BUSINESS BOOMS

HOUSTON, Tex. —(U.P.)— Postal receipts in Houston have shown 78 consecutive monthly increases, Postmaster John Dunlop reported. July receipts were $246,618.89.

WEST POINT COMMUNITY MEET FEATURES INDOOR CHAUTAUQUA

WEST POINT — Community meeting was held at the hall Tuesday evening with the southeast section in charge of the program. An Indoor Chautauqua was presented to a full house. The next meeting will be held Sept. 17.

* * *

The Misses Helen and Belva Garverick entertained their Sunday school class at their home west of here Friday evening. Election of officers for the coming year resulted as follows: Helen Garverick, president; Belva Garverick, secretary; David Rule, treasurer.

Mrs. Ralph Garverick is teacher of this class and Ralph Garverick class adviser.

The next meeting will be at the home of Herbert jr., and Warren Warner.

* * *

Larkin club met at the home of Mr. and Mrs. Roy Rule Friday evening. The next meeting at the home of Mr. and Mrs. Ivan Mann, Sept. 13.

* * *

F. W. Beck has returned to his home south of here after a two weeks trip through the west.

* * *

Mrs. Homer Williams is spending a few days at the home of her parents, Mr. and Mrs. Frank Kennedy in Chesterville, caring for her father who is ill.

* * *

Motor cycle races will be held Sunday afternoon Sept. 1, on the track one mile south of here.

ONE SCHOOL

ADARIO—Due to repairs and additions at the Adario school, all grades will be in session at the same building this coming school year. Teachers will be Miss Kathryn Spears, Mrs. Miller and Herman Workman. School will open Sept. 3.

4-H CLUB NOTES

Committees were appointed at a recent meeting of the Sunny Sewers, 4-H club of East Mansfield. Plans were made to carry out the community service project.

Announcement was made that township trustees had granted permission to renumber the houses in East Mansfield and that club members would be in charge. Miss Dorothy Briggs is chairman of these arrangements, assisted by Esther Harry, Ruth Reynolds and Donna Lissekam. Other committees include maps, Mildred Stenstrom, chairman, Wanda Lissekam, Haldyne Spriggins, Janet Rose and Francis Davies; changing of numbers, Alma June Rose, chairman, Helen Brumenshenkle, Mary Miller and Ruth Sabo; assignment of numbers, Jo-Ann Morrow, chairman, Betty O'Leary and Alice Callahan. Betty Jean Janes will serve as chairman of the committee to install numbers, assisted by Dorothy Mae Bierly and Anna Mae Bell.

Three members attending the state fair at Columbus this week are Jo-Ann Morrow and Haldyne Spriggins who will give a team demonstration of "Hair Styles," and Louise Briggs who will be entered in the "healthiest girl" contest, as representative of Richland county.

The next meeting will be held Sept. 5 at 4 p. m. at the East Mansfield school.

LEFT LITTLE

SAN ANTONIO, Tex.—(INS)—E. Barrera believes that the burglars who ransacked his home while he was away at night on his job, were nothing if not thorough. All he found in the place when he returned was a bed and a pillow. All the rest of the furniture and all his clothing was gone, he told police.

THEATERS

Supernatural Comedy.

Carole Landis, who recently made her movie debut, is co-starred with John Hubbard in the new streamlined comedy, "Turnabout" which is filmed from the Thorne Smith novel, and is showing beginning Wednesday at the Ohio. Included in the cast are Adolphe Menjou, William Gargan, Verree Teasdale, Mary Astor, Donald Meek and Margaret Roach. High jinks are produced when the young couple exchange sexes. She steps into her husband's shoes and he becomes the fashionable society matron.

* * *

Walt Disney Festival.

The legion of Walt Disney fans will literally have a field day with the new program booked for the Madison Beginning Wednesday will be the Walt Disney Festival, headed by the classic full-length feature "Snow White and the Seven Dwarfs." This marks the first complete all-Disney show. Included in the bill are "Three Little Pigs," "Donald's Lucky Day," "Ferdinand, the Bull" and "The Ugly Duckling."

* * *

"Lillian Russell."

The life and loves of Lillian Russell, "the most beautiful woman in America," have been made into one of the finest pictures of the year. "Lillian Russell" opens Wednesday at the Ritz, featuring Alice Faye in the title role. In the large supporting cast is Don Ameche, Henry Fonda, Warren William, Edward Arnold and Helen Westley. The co-feature is "The Captain Is a Lady," with Virginia Grey, Charles Coburn and Dan Dailey, jr., in the leads.

* * *

The Great Northwest.

The Great Northwest is again glorified in "Girl from God's Country" showing at the Park. Chester Morris and Jane Wyatt are cast as rugged frontier people who are stranded in the northwest part of Alaska with nothing but illiterate eskimos and sled dogs for companions. Charles Bickford has the powerful role of Bogler, the detective. The second attraction is "Swiss Family Robinson."

Madeira Island, popular British winter haven 600 miles southwest of Gibraltar, has an area equal to that of the city of New York—310 square miles.

LEGAL NOTICE

Notice is hereby given, that August C. Schroeder R. D. 3 Mansfield, Ohio, has been duly appointed and qualified as Admr. W. W. A. in the estate of Fred Schroeder deceased, Late of Mansfield, Richland County, Ohio. Date Aug. 26, 1940

C. J. ANDERSON,
Probate Judge of Richland County, O.
(Aug 27 Sept 3 10, NJ '40)

LEGAL NOTICE

Notice is hereby given that Stella M. Hollbaugh, 97 Parkwood, Mansfield has been duly appointed and qualified as executrix in the estate of Fred Hollbaugh, deceased, Late of Mansfield, Richland County, Ohio. Date Aug. 26, 1940

C. J. ANDERSON,
Probate Judge of Richland County, O.
(Aug 27 Sept 3 10, NJ '40)

VITAL STATISTICS

Funeral Directors

The Jones Standards of funeral furnishings are met by such famous names as "National Casket Co", "Belmont Lead Coated Steel Caskets" "CRYPTORIUM Armco Iron Grave Vaults" And the cost is actually less

THE JONES MEMORIAL
The John S. Jones Co.
Funeral Directors, 681 Park Ave. W.

FINEFROCK'S
Funeral Service
100 West Fourth Street
Canal 3100

Geiger Funeral Home
Canal 4900 173 P. A. W.

WAPPNER
FUNERAL DIRECTORS
Canal 3919
Canal 1060

Florists; Funeral Designs

African Violets, Cactus, in Varieties. Cut Flowers
Wonder Gardens
Mansfield-Galion Rd. Dover 6654
We Deliver.

Plan Your Wedding
With Kafer's Canal 3106

Fresh Flowers, $1.50
For home or hospital. Carek's.

ANNOUNCEMENTS

Special Notices

OLD SHOES made like new, reasonable. Excellent work. Quality Shoe Service, corner 5th & Main.

IF YOU are suffering from Arthritis, Neuritis or Rheumatism you should know about Paracelsus. No obligation. D. C. Mathews, 14 Distl Ave., Mansfield. Dover 3839.

Class Health Baths
Known for relieving aches and pains, also for those summer colds. 144 West Third. Canal 4625.

FURS — Re-modeling, re-styling, relining, cleaning, glazing. Bring before rush. Mrs. Robb. Can. 5297.

Travel and Transportation

Pennsylvania
Greyhound Lines
TIME SCHEDULE

Effective July 1, 1940.
Coaches Leave Mansfield for Ashland, Lodi, Medina, Cleveland: 8:00 A. M., 10:15 A. M., 1:15 P. M., 3:15 P. M., *4:50 P. M., 7:20 P. M., 9:15 P. M.
*Ashland only.
Mt. Gilead, Delaware, Columbus, Cincinnati: 8:00 A. M., 11:30 A. M., 2:30 P. M., 5:40 P. M., *7:30 P. M., 1:40 A. M.
*Columbus only.
Wooster, Canton, Pittsburgh, New York: 12:41 A. M., Ex. 4:07 A. M., 5:16 A. M., 12:16 P. M., c4:50 P. M., Ex. 6:07 P. M., 7:04 P. M., Ex 8:37 P. M. Ex.—New York Express; no local passengers.
C—Canton only via Ashland & Wooster.
Marion, Lima, Ft. Wayne, Chicago: Ex. 1:33 A. M., 1:57 A. M., 5:43 A. M., Ex. 1:03 P. M., 1:58 P. M., 6:30 P. M.
Ex Chicago Expres via Route 30N.
For Information Call:
Greyhound Union Bus Depot
H. W. PALM, Mgr.
68 N. Diamond St. Canal 4177

HELP WANTED

Male

WANTED — Young man, about 20 able to leave Wednesday morning for Maine resort, work there remainder of the season and return. Must be well dressed and pleasant. Salary and transportation paid. See Mr. Christensen after 7:30 p. m., Hotel Southern.

SALESMAN WANTED to sell warm air heating and air conditioning stokers, gas and oil burners. Experience preferred. Salary and commission. Must give references. Holland Furnace Company, New Philadelphia, Ohio.

2 MEN—One poultryman for hens and growing stock, and one experienced general farm work with tractor. State age, references and salary expected. Box 386-A, News-Journal.

FARMER—99 acres on ½ shares. Machinery furnished. Necessary to own ½ of stock only. Frank Cave, 1177 Springmill.

WANTED—Foreman for turret lathe department. Give full particulars, experience and salary wanted. Box 382-A, News-Journal.

EXPERIENCED shoe salesman, opportunity for right man. Brownell Shoe Co., 35 N. Main.

HELP WANTED

Male

WILL interview 2 men for permanent work with our company. Age 31 to 45 with families preferred. Sales experience helpful. Must have car. We give training and pay from the start to those who qualify. There will be no layoffs or payless weeks. Call 5 p. m. or 8 a. m. Singer Sewing Machine Co., 48 Park Ave. West.

SHOE SALESMEN — High school Seniors, attention: Apply at once to King's, 76 N. Main.

FARM HAND—Steady work. Henry Bachus, Adario.

Female

INITIAL CHRISTMAS CARDS BRING YOU MORE MONEY. Sell latest craze—21 beautiful folders with sender's initial in Gold, Silver effect, $1. You make 50c. Fifty name-imprinted Christmas Cards $1. Other assortments. No experience. Samples on approval. Artistic, 305 Way, Elmira, N. Y.

CHRISTMAS CARDS — Quick, easy earning. Gorgeous "Beauty Queen" $1 Assortment, 21 smart designs, sells fast. You make 50c. Other big money-makers. Christmas Cards with sender's name—50 for $1, up. Samples on approval. Chilton Greetings, 147 Essex, Dept. 405, Boston, Mass.

LOCAL concern has opening for young lady with high school education. Must have shorthand and typing experience. State age and experience in reply. Write Box 385-A, News-Journal.

WANTED—Three waitresses, must be over 21, experience not necessary. Apply after 7 p. m., Wonder Bar, 28 South Park Street.

WANTED—Woman to care for elderly lady, more for home than wages. Erie 3944.

GIRL WANTED—Must be 19, can type, neat appearing. Apply at once Ritz Theater.

WHITE MAID—Hours 12:30 noon to 8:30 night, $5.00 per week. Erie 5485. 589 Crescent Road.

LADIES to sell Maisonette frocks, skirts and hosiery. Write Martha Carver, R. D. No. 3, Mansfield.

EXPERIENCED — White cook, good wages, apply by letter only. Postoffice Box No. 363

WHITE—Girl for housework, part or full time. Small family. Box 387-A, News-Journal.

SITUATION WANTED

Male

JANITOR work or dishwashing. Can give good references, between 7:30 to 11:00 A. M. Poplar 1085.

RENTALS

Room and Board

GIRL attending Warner Beauty College wants room and board in exchange for light household duties or care of children evenings. Canal 4461.

Furnished Rooms

PLEASANT sleeping room in private home; gentleman working days preferred. Meals if desired. 21 Willow.

WEST END—Nicely furnished sleeping room, good location, modern, home privileges, garage, reasonable. Spring 2889.

LARGE sleeping room, private home, good location, garage, telephone, reasonable priced, gentleman only. Canal 6045.

PLEASANT ROOM, new innerspring mattress, well heated, telephone, $2.50, southwest. Poplar 3075.

4 ROOMS furnished, private entrance. Rent reasonable. Corner of Arch and Adams.

BARTLEY AVENUE, 90 — Lovely sleeping room for 1 or 2, private entrance, telephone. Walnut 1040.

3 FURNISHED rooms, close in everything private on first floor. 110 North Adams, call after 4:30.

LARGE sleeping room, nicely furnished, Park Ave., East Mansfield, rent reasonable. Erie 2882.

3 FURNISHED rooms, newly papered, washer shared. Poplar 6454.

Light Housekeeping Rooms

ONE sleeping, one light housekeeping room, all conveniences, ideal factory location, ladys welcome, Dover 2835.

MAIN, SOUTH, 198 — 2 rooms for light housekeeping, everything furnished, private entrance, adults, garage available.

FOURTH STREET—2 rooms furnished for light housekeeping, electric refrigerator, sink, private entrance. Inquire 174 East Fourth.

96 PARK AVE. EAST—3 light housekeeping rooms, private bath and entrance, everything furnished. Walnut 3021.

2 NICELY furnished rooms, utilities furnished, electric appliances, rent reasonable. Adam 2926.

3 FURNISHED rooms for light housekeeping bath and entrance, private. 207 Harker Street.

AUGUSTINE, WEST, 17 — 2 rooms furnished, electric refrigerator, sink, private entrance, close in.

Apartments—Furnished

FURNISHED 3 rooms, bath and kitchenette apartment, including use of laundry and phone. Gardner Apartments, 111 Park Ave. W.

THREE furnished rooms, private bath and entrance, south end, adults only. 151 Dale Ave.

151 WEST THIRD—3 room apartment, heat, light and gas furnished, use of laundry, reasonable.

SMALL furnished apartment, everything modern, close in, west side. Inquire 185 West Third.

3 FURNISHED rooms, private bath, porch and entrance, garage, available now. 377 Bowman.

NORTH WALNUT—Modern upper 5-room apartment, except furnace, references. Canal 1110.

2 ROOMS, private entrance and bath, everything furnished, furnace heat. 4 Home Avenue.

4 ROOMS, everything furnished, completely modern, rent reasonable. Call Erie 4038 for appointment.

ADAMS, NORTH, 68—3 large rooms, newly decorated, private entrance, furnace heat, reasonable, adults.

Apartments—Unfurnished

CLOSE IN—3-room apartment, partly furnished, rent reasonable for man and wife who can act as caretaker for stoker fed heating system. Adam 2430.

3 UNFURNISHED rooms, first floor, gas, electric furnished. Adults only. 375 South Main. Walnut 2896.

HELEN AVENUE, 18 — Modern 3 rooms and bath apartment, heat, range, refrigerator, garage. Canal 1529.

WELL LOCATED on West Third St., lower apartment of 5 rooms, all modern and in fine condition. Robinson & Terman. Canal 1631.

SEPTEMBER 1st—Woodland, 5 room apartment, heat, range, refrigeration, soft water, garage $35. Canal 2574.

WEST SIDE APARTMENT—Modern, new steam heat, range and refrigerator, garage $37.50. Canal 4252.

Offices and Stores

OFFICE ROOM—Second floor King Building facing Park Avenue. Inquire Room 12 or Canal 2268.

Houses—Furnished

WINWOOD DRIVE, 24—4 room modern house, electric refrigerator, garage. $32 per month. Must have good reference. Cities Service 288 Lexington Avenue.

GLENWOOD BLVD — Furnished rooms, use of kitchen, refrigerator, garage. Reasonable rent. Box 1590-A, News-Journal.

ADDITIONAL CLASSIFIED ADS ON NEXT PAGE

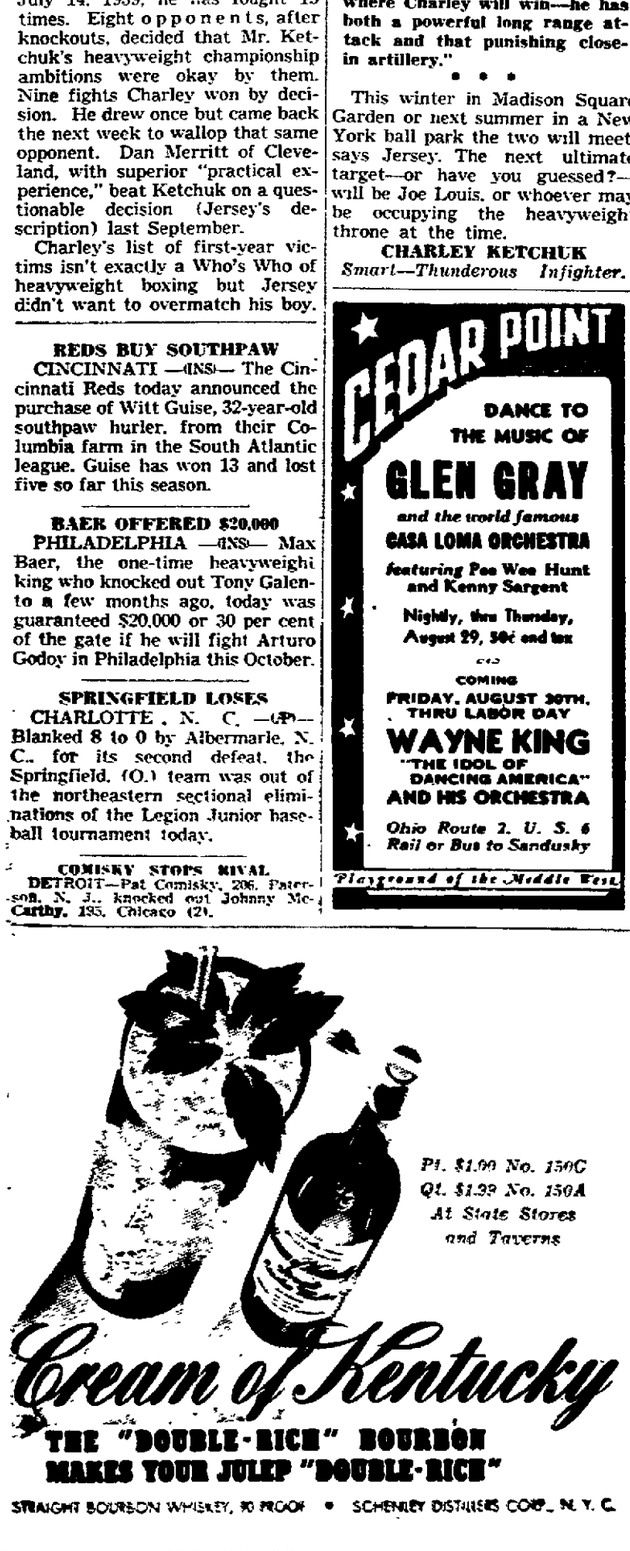
Pt. $1.00 No. 150C
Qt. $1.39 No. 150A
At State Stores and Taverns
Cream of Kentucky
THE "DOUBLE-RICH" BOURBON
MAKES YOUR JULEP "DOUBLE-RICH"
STRAIGHT BOURBON WHISKEY, 90 PROOF • SCHENLEY DISTILLERS CORP., N. Y. C.

CEDAR POINT
DANCE TO THE MUSIC OF
GLEN GRAY
and the world famous
CASA LOMA ORCHESTRA
featuring Pee Wee Hunt and Kenny Sargent
Nightly, thru Thursday, August 29, 50¢ end tax
COMING
FRIDAY, AUGUST 30TH, THRU LABOR DAY
WAYNE KING
"THE IDOL OF DANCING AMERICA"
AND HIS ORCHESTRA
Ohio Route 2, U. S. 6
Rail or Bus to Sandusky
Playground of the Middle West

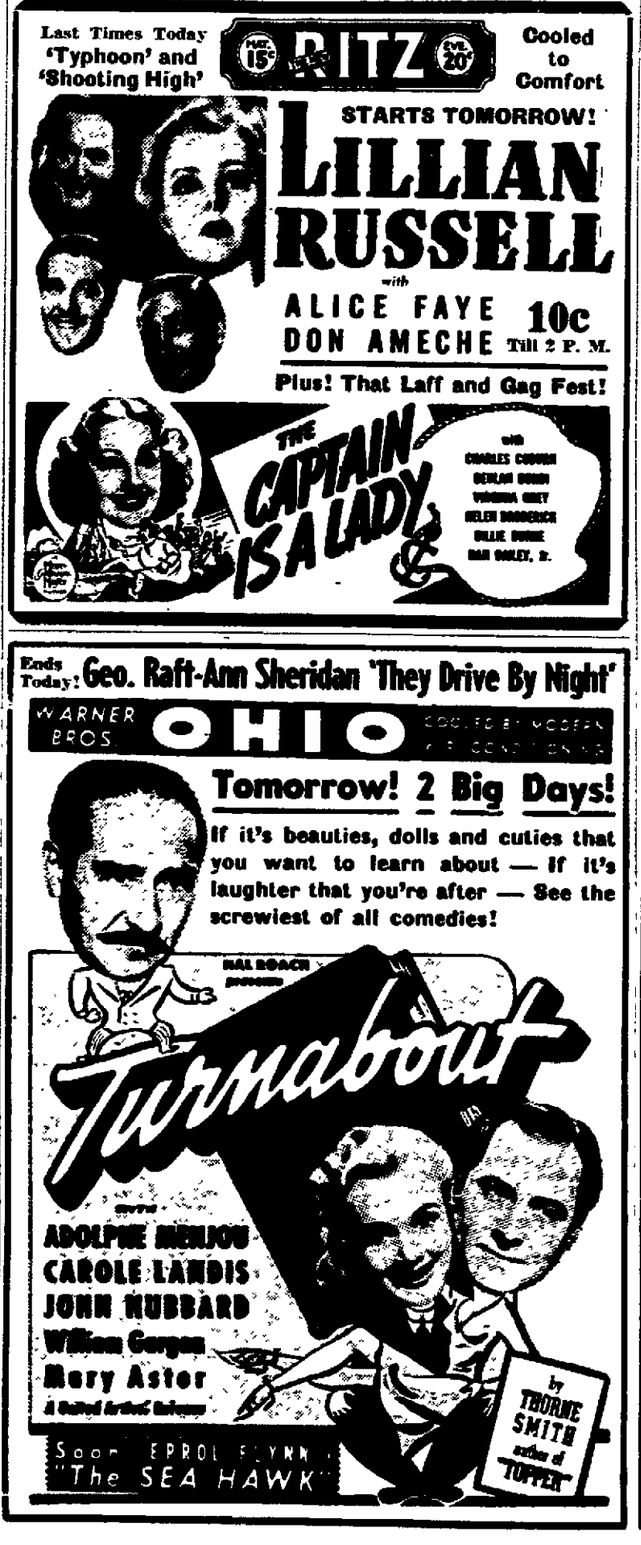

Ends Today: Geo. Raft-Ann Sheridan 'They Drive By Night'
WARNER BROS. OHIO COOLED BY MODERN AIR CONDITIONING
Tomorrow! 2 Big Days!
If it's beauties, dolls and cuties that you want to learn about — If it's laughter that you're after — See the screwiest of all comedies!
HAL ROACH presents
Turnabout
starring
ADOLPHE MENJOU
CAROLE LANDIS
JOHN HUBBARD
William Gargan
Mary Astor
by THORNE SMITH author of TOPPER
Soon ERROL FLYNN in "The SEA HAWK"

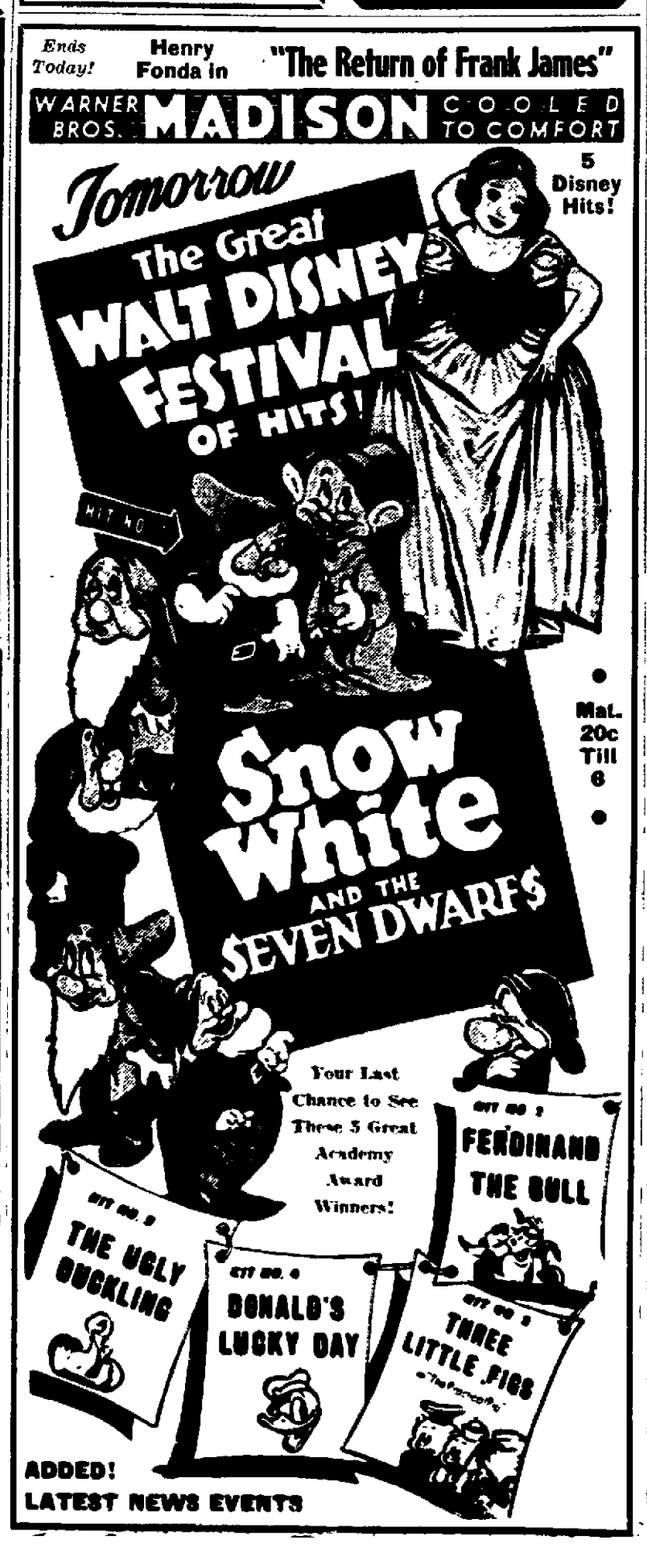
Ends Today!
Henry Fonda in "The Return of Frank James"
WARNER BROS. MADISON COOLED TO COMFORT
Tomorrow
The Great WALT DISNEY FESTIVAL OF HITS!
5 Disney Hits!
Snow White AND THE SEVEN DWARFS
Mat. 20c Till 6
Your Last Chance to See These 5 Great Academy Award Winners!
HIT NO. 1 FERDINAND THE BULL
HIT NO. 2 THE UGLY DUCKLING
HIT NO. 3 DONALD'S LUCKY DAY
HIT NO. 4 THREE LITTLE PIGS
ADDED! LATEST NEWS EVENTS

SCHOOL OPENS
We're Open Too!
So bring your shoes in to be expertly repaired before you take those first steps back to school.
A. C. RINELLA
Expert Shoe Rebuilder
11 E. 3rd St. Sp. 2535

NEWSPAPERARCHIVE®

BUY SELL HIRE HELP WANTED CLASSIFIED ADS USED CAR FOUND LOST AUCTION RENT

BUSINESS OPPORTUNITIES · REAL ESTATE · LEGAL NOTICE

CONTINUED FROM PRECEDING PAGE

RENTALS

Houses—Unfurnished

ADAMS, SOUTH, 72—½ double, 6 rooms, bath, garage, modern except furnace. References. Adults. Close in.

7-ROOM MODERN HOME, near So. Mulberry and Glenwood Heights, immediate possession, $37.50. See Harry Sites, 223 South Mulberry.

½ DOUBLE 6 rooms and bath at 298 South Main. Immediate possession. Can be seen by appointment. Erie 5016.

6-ROOM house, newly decorated, West Side. Several apartments ranging from $40 to $55 per month. Canal 1234.

HOUSE on edge of town in city school district. Bath, furnace, etc. $27.50. Erie 5163.

6 ROOMS and bath, modern, Fairfax Avenue, Roseland, Erie 4720 after 6:30 p. m.

6 ROOMS and bath, all mdern, but gas, 2 miles Bowman Road. Inquire Pete Schulties.

COLUMBIA AVENUE, 160—6 rooms and bath, garage, ½ of double, $30 per month. Canal 4491.

4-ROOM house $15 per month. Call Rear 164 Blanche Street.

Wanted to Rent

WANTED—Sleeping room in South End, private bath, gentlemen, reasonable. Box 1592-A, News-Journal.

LADY—Wants unfurnished room with use of kitchen. Quiet, close in. Box 1591-A, News-Journal.

BUSINESS SERVICE

Dressmaking—Millinery

ALTERATIONS, hemstitching 8c per yard, while you wait, buttons covered. White Electric Sales Co. 27 S. Main. Canal 2168.

Heating and Plumbing

CALORIC furnace dealers. Vacuum cleaning. New parts and grates. Antrican, Canal 1171.

Moving · Trucking · Storage

FOR RELIABLE hauling, moving, refrigerators, cans, ashes, etc., call Mack, Canal 3568.

Top Soil—Cheap!

Hauling done. McDonald, Canal 2585

Plasterers-Masons-Carpenters

BASEMENTS, Driveways, Sidewalks, Steps, Walls, Chimneys repaired, Landscaping, Topsoil, Sodding. Free estimates. Adam 2080.

Waterproofing

Canal 1861 Basements. 668 Springmill

Rug Making and Cleaning

HAVE your rugs and carpets shampooed right in your own home. Room sizes $2.00 up. Estimates free. Canal 4375.

Sweeper and Washer Service

ELECTRIC MOTORS Re-wound, Repaired. All sizes, low rates. Call for and deliver. Ebbert's Electric Repair Shop, 167 S. Adams. Adam 1768.

Tinning—Roofing

Roofing

Repaired or replaced. U. S. Gypsum Products at attractive prices. Convenient terms.

William Warner

Canal 2144.

BOILER and furnace repair; get our reasonable prices. Baer's, Canal 3181.

ROOFING, Spouting and Sheet Metal Work; reasonable. Wagner Bros., 24 E. Second; Spring 3759.

Upholstering—Refinishing

UPHOLSTERING, repairing, cushions rebuilt. Furniture, rugs, carpets cleaned. Willard Smith, Erie 1312

MISCELLANEOUS

Auction Sales

PUBLIC SALE, Sept 4—Watch for full bill Saturday. E. A. Hunter Pulver Road Auct. Robinson.

GENERAL AUCTIONEERS — L. O. Robinson, Neil Robinson — Erie 6721, Walnut 6721

Boats and Accessories

1940 Evinrude Zepher 4 cyl 3.3 H. P., $110. 1940 Evinrude Sportwin 2 cyl 3.3 H. P., $79.50. Will trade. Also terms.

VERNE JONES

257 N. Mulberry Spring 1481

Building Materials

LUMBER—Chestnut and native hardwood. Geo. Miller, 11 miles southeast on Possum Run Road.

Coal Dealers

COAL DEALERS LISTED HERE have their own scales and yards

Kallmerten & Baer

COAL-COKE-CONCRETE

77 E. Fifth St. Canal 4165

B. F. Spence Coal Co.

300 N. Mulberry Canal 2191

Economy Coal Co.

Winkler Stokers Canal 2806

Coal Truckers and Fuel

CHUNK wood fireplace and kindling and cinders special price for 15 days only 65c

Dogs, Birds, Pets, Etc.

[illegible] HOUNDS [illegible] hunter, wonderful [illegible] Hoge's Red Hot Pet [illegible]

Persian Kittens

[illegible] 176 East [illegible]

MISCELLANEOUS

Electrical Fixtures—Appliances

LIGHTING FIXTURES

THE NATIONAL ELECTRIC CO.
74 N. Walnut Canal 2272

Farm Equipment

Used Farm Equipment

2 Farmall F-12 on rubber, 1 Farmall F-14 on steel, 2 Farmall F-14 on rubber, 1 Farmall F-20 on rubber or steel, 2 McCormick-Deering 10-20 tractors. Several used 12-in. and 14-in. McCormick-Deering and Oliver tractor plows, 8 ft. tractor disc harrow, Superior and Hoosier grain drills. McCormick-Deering potato digger.

G. L. ROGERS

345 Park Ave. East Canal 4187

Corn Huskers—New Rosenthals, two sizes. The world's best husker. We also have used huskers. FRED C. MILLER—GALION, O. "Everything for the Farm"

WANTED TO BUY — 2,000 bu. of good new-crop Timothy seed. Sam B. Bachrach & Son, Plymouth, Ohio.

3 Used Hayloaders Cheap.
MYERS FARM SUPPLY
132 N. Main St. Spring 1722

SEE OUR full line of Allis Chalmers Farm Equipment. Baker Implement Store, Johnsville.

Good Things to Eat

HEAVY HENS 20c; heavy fryers 23c, light fryers 20c; free delivery. Bowden Poultry Farm. Canal 5310.

OPEN 7 days a week—Sunday until 5:30 p. m. B. & O. Market, 303 N. Mulberry.

POTATOES, Irish Cobbler, Route No. 39, Southeast, 2 miles from Mansfield on Lucas Road. Bring containers. A. H. Lantz, Midway 6414. Dial M1 142.

SCHENK'S cheese, honey, sweet corn, tomatoes, pascal celery, apples. Booze's Mkt. Ashland Road. Erie 6457.

APPLES — Cooking, eating, canning, baking. Quality hard cider and vinegar, cheap. Peters Bros. Orchard, 1 mile south of Ontario.

Household Goods For Sale

Do you want a livingroom suite that has the latest style, durability, rich color and a price that can't be beat. Then go to the HOME FURNITURE EXCHANGE 133 N. Main. Terms. Spring 3139.

Radio Clearance

Don't be fooled by these low prices. We buy by volume. 4-Tube midget radios $5.88; Portables $14.95 up; 7-tube combination record player $57.88; 10-tube Console $54.88.

Montgomery Ward & Co.

ROUND TABLE, six chairs, beds, buffet, dresser, antique, hallrack, pictures, music, odd and ends. 301 Ohio.

Odd rockers and chairs 49c up.
DRAKE FURNITURE CO.
21 E. Fourth Canal 1669

SAVE 1-3 FUEL

Get ready for winter with Nu-Metal Weather Strips for Windows and doors. Keep out cold air and rain, snow and soot.

Martin Hardware Co.

8 PIECE dining room suit, good condition, round table. Call Erie 4721.

TWIN laundry tubs, $5; excellent condition, gas heater, reasonable; breakfast set, $10. Adam 4023.

DINNERWARE, crystal, ovenware, art pottery, gift novelties. Mansfield China Shop, 77 W. 4th.

GREAT SAVINGS—Floor sample electric refrigerators, only a few left. Bell Music Co., 26 S. Park St.

USED REFRIGERATORS
Two 6½ cu. ft. General Electric, Monitor top refrigerators. In good condition, reasonable. One 7½ cu. ft. General Electric, Monitor top refrigerator. Late model. Very good condition. Reasonable.
RICHLAND ELECTRIC
14 N. Diamond Canal 3524

1940 KELVINATOR Refrigerator, 6.25 cubic feet. This is the biggest buy in 26 years of Kelvinator's history, only $112.95 up. We service all makes of refrigerators. Zitzer's, 18 East Fourth. Canal 2494.

Used Rugs

New shipment has arrived.
CHIEF RUG CLEANING CO.
99 Park Ave. East Canal 4416

PHOENIX STORM WINDOWS

All Weather Co. 41 S. Diamond. Canal 1390

ALL MAKES of used sweepers, 1 year guarantee, $9.95 up. Maxwell's, Canal 1184.

FOR SALE—All enamel coal or wood range, looks like new. Price $25. Spring 6747.

DAVENPORT, chair, floor lamp, Victrola records, table all for $16. 258 S. Main

The 1941 Philco Radios are here. More powerful non-interference from $9.95 up
W. E. JONES PIANO & FURNITURE HOUSE
46 Park Ave. West

2 LIBRARY lamps, 9x12 rug, occasional chair, hand-painted luncheon set, radio, telephone stand and chair, guitar, complete stencil sign printing outfit, all A-1 condition. Adam 5145, 665 School Road.

MAYTAG washers new and used, attractive savings. Complete Maytag service. Bell Music Co., 26 South Park.

Utilo Wardrobes $1.39

FACTORY FURNITURE CO.
South Main Adam 3102

TWO bedroom suite, Estate Gas range, gas heater, dinette suite, sun at 641 Lexington Avenue.

USED PIANO in good condition, reasonable price for quick sale. Call Dover 2867

JUST KIDS — By Ad Carter

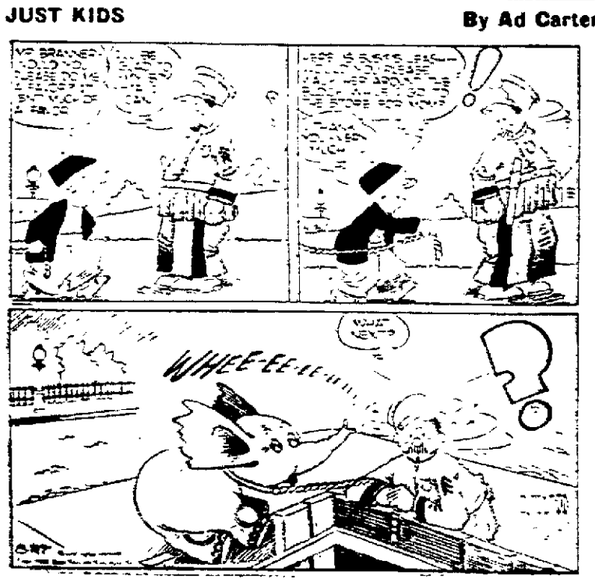

MISCELLANEOUS

Household Goods For Sale

USED WESTINGHOUSE ELECTRIC VACUUM CLEANER.
Regular $37.95
for
$18.95
Low down payment—Terms.
OHIO PUBLIC SERVICE

RADIOS—See our bargains, $3 up. While they last. Day-evenings, 60 East First.

Live Stock

WORK TEAM 2500, $40.00 or trade for cattle, sheep, hogs, colt, pony, double disk or cultipacker. 15 miles north on 13, Shiloh 1. Phone Adario 8235, Morell Eazor.

PATRONIZE the Farmer's Livestock for the best prices. Farmer's Livestock Sales Co., Ashland, Main 698.

2 SOWS and pigs; 2 cheap work horses, Erie 6457. Inquire Booze Market, Route 42.

Jersey Cow

Erie 2872

BUCYRUS Livestock Commission — Horses, dairy cow auction Wednesday. Cattle, calves, hogs, sheep auction Saturday. Daily Market quotations

12 Pigs For Sale

Poplar 6723

FOR SALE—One cow, choice of three. Dover 6723. Russel Daubenspeck, Shelby Road.

FRESH Guernsey heifer cow and calf. Baled straw. Call Adam 5325.

Miscellaneous For Sale

DURING this bad fly season, we are featuring a very low price on fly spray for use in the home and also on live stock. Harmless to man or beast but deadly to insects. Contact your gas truck driver for further details. Farm Bureau Co-op Association.

AUTO RADIOS

5-Tube Auto Radios Reduced to $13.95. Other Radios $10.00 off. Special terms. Firestone Budget Dept., 14 South Mulberry.

Boys! Girls! Back to school on a Goodrich Bicycle. Terms as low as $1.00 weekly.
GOODRICH SILVERTOWN STORES
47 E. Fourth St. Canal 4500

WHITE LIMESTONE $1.50 per ton for driveways. West Fourth & Trimble Road. Adam 1335.

Slab & Furnace Wood

341 E. Fourth Canal 2244

Creek Gravel $1 Ton

Cinders, top soil or manure, fill dirt 50c yard. Erie 2872.

WATER WELLS and SYSTEMS $10 per mo. No down payment.
SALTZGABER
Canal 4551 32 So. Adams

APPROVED School Supplies on sale, now. Open till 8 p. m. Schmidt & Peat, 400 Bowman.

Paint $1.11 Gal.

H. Hoffman, E. Mansfield, C. 4629.

USED FURNACE—19 in., reasonable price. 358 First Ave., Erie 4007.

WARDROBE trunk, good condition. $15. 247 E. Second Street.

Old Gold and Jewelry

BEST PRICES paid for old jewelry, gold teeth, rare coins, diamonds. N. Haring, Jeweler, Park Theater Bldg. Spring 1785

Wanted to Buy

HIGHEST PRICES paid for all kinds of poultry and eggs. Court Produce, 137 W. 6th St., Canal 2643.

WANTED—Small upright boiler, prefer Frees. Pay reasonable price. L. T. Lecky, Holmesville, Ohio.

COAL and wood stove, must be reasonable, good condition, 8 a. m. to 5. Spring 3139.

WANTED—Used house trailer. Must be cheap for cash. Walnut 4009.

Wearing Apparel

GET READY FOR SCHOOL
Boys and young men's school pants 99c up, sweaters 97c up.
Ohio Brokerage 111 N. Main

Musical Instruments

Pianos and Musical Instruments.
Hoppe's Music Store
128 W. 4th Open Evenings

Typewriters and Supplies

Cash Registers
Mansfield Typewriter Co.
34-38 W. Third Canal 3695

BACK to school specials on Portable Typewriters. J. F. Orr Typewriter Co. 136 W. Park Ave. Ohio Theater Bldg.

FINANCIAL

Business Opportunities

BEER and restaurant with living quarters. Lease available. Busy corner. Will sacrifice. Erie 2556.

Money to Loan

BUDGET LOANS
THE COLONIAL FINANCE CO.
54 W. Third St. Canal 3278

REAL ESTATE

City Homes For Sale

Marion and Benton

N. E. Corner. 5-room modern home carefully built, and priced to sell. Possession at once. See Harry Sites, 223 S. Mulberry.

LINCOLN AVENUE—7 rooms and bath, $1500. A double, close in, income $40 per month, $3750. Parkway Drive 4 bedroom house, $4500. L. E. Ernsberger, 61 East Fourth St. Canal 1413.

WOOD STREET—New six room modern home with sun parlor, breakfast nook, all other built in features. A good buy at $5,200. $1,500 down. Call Erie 5224, Canal 3204.

WHY PAY RENT?
Brand new, 5-room bungalow, paved street, good location, very modern $300 down, $25 per month. This is a bargain. Adam 3009.

SOUTH SIDE—Brick semi-bungalow, 5 rooms modern, stoker, 70x132, plenty shrubbery, $5500. Wilmer L. Gress, 316 Walpark Bldg., Canal 2815.

COME in 349 Johns Ave., make me reasonable offer as I have to sell quick, 7 rooms, new furnace, all modern, 3-car garage, big lot. Canal 2178.

DUPLEX—Close in, four rooms and bath up and down $5800, also 12-room house arranged and equipped for light housekeeping immediate possession. Canal 3419.

SOUTH END—6 room inventory tax car garage, large lot, paved street from owner $4350, terms. Canal 7297.

SOUTH BOULEVARDS—Magnificent 5-room bungalow, automatic heat, large lot, $300 down, balance $45 monthly. Joe Seibert, Canal 1162.

VERY NICE—South Side 5-room modern home, must sell this week, only $5300, terms. Huff Realty Co. Canal 2277, Spring 4688.

6-ROOMS, hardwood floors, new Schill furnace, 80 ft. frontage, garage, $5500, $500 down, balance monthly. Dover 2960.

OTHERS ARE GETTING TAX, FUEL, SCHOOL AND NEW CLOTHES MONEY SELLING USED FURNITURE WHILE A SHORTAGE EXISTS.

Want Ads Tell 'Em and Sell 'Em Try 'Em and You'll Get Extra Cash. CALL CANAL 4251

Mansfield News-Journal

REAL ESTATE

City Homes For Sale

BIG SALE NOW GOING ON IN COOLRIDGE HEIGHTS

Located 2 miles east on Route 42, Ashland - Mansfield Road at the top of Pulvers Hill.

LARGE BUILDING SITES
With all the utilities, water, gas, electric, paved streets all paid for. Close to the factories and downtown district. Two large main thoroughfares lead into the heart of the city, making it possible to reach your home without going through the heavy traffic. No tracks to cross. Surrounded by the Coolridge Golf Course and near the new Liberty Park. Handy to all schools.

RESTRICTIONS PREVAIL
No shacks, garage houses or trailers will ever be tolerated in this sub-division.

AMERICAN NEIGHBORHOOD
Several fine young American married couples are locating in this sub-division now getting their start and will soon be the proud owners of a home of their own. You, too, have this opportunity to participate and reap the profits that are forthcoming here. You owe it to yourself to investigate the activities and the possibilities offered here in Coolridge Heights.

JUST THINK OF IT!
WE ARE OFFERING THESE BEAUTIFUL HOME SITES
with water, gas, electricity, paved streets and many other advantages at the following prices:

Prices From $100 To $300

TERMS: 10% Down

$5 and $10 PER MONTH
$10 Down Buys a $100 Lot
$20 Down Buys a $200 Lot
$30 Down Buys a $300 Lot
Balances $5 and $10 a Month Until Paid

VERY LIBERAL DISCOUNT ON ALL CASH SALES

NOW IS THE TIME!

Come out. Choose your building site. We will assist you in making it possible for you to soon own your own home. Salesmen will be on the ground each evening and all day today to assist you. Call Canal 3170, We will gladly call for you at your convenience.

C. Connor Realty Co.
57 WEST SECOND STREET
CANAL 3170

Real Investment

Our client has left Mansfield and must dispose of these properties. Two 6-room homes in South End—one 6-room brick in West End, one West Side duplex. All with tenants and on good streets. An excellent investment or speculation. Price $13,000

Chas. R. Callihan

Canal 3627 110 W. Third St.

ON COOK ROAD

Six room, modern colonial with equipped with open fireplace, closets and other facilities. Good lot with shrubs and other garage. Special price on this one.

Shaull-Mayberry & Balliett

40 W. Third St. Canal 1520
"Realtors"

MALMEE AVENUE
Just finished beautiful 5-room semi-stone, all modern built under F. H. A. requirements. Forced and filtered air heating system, lot 70x180, 10% down, balance like rent. Adam 3009.

Income Property

Duplex 5 rooms down, 5 up, 2 bathrooms, furnace, 2-car garage, large lot, rents for $75 per month. A good investment. Hunt Realty Service, Canal 1575, A. L. Stoodt, Salesman.

DUPLEX 5 rooms down, 5 up, modern, full cement basement, new furnace, located close to Longview Avenue and Bowman Street. Price only $2500. Fine investment. Canal 6422, Ohio Realty Co. Ask for Mr. Brilhart.

FOR CLOSE IN modern home see have six rooms, oak finished throughout, garage, a buy that we can recommend at $3750. You can't beat it. Robinson & Terman. Canal 1631.

REAL ESTATE

City Homes For Sale

BEAUTIFUL 5 room brick bungalow strictly modern throughout, good location, at 477 Woodward Ave. Phone Midway 4092.

GRACE, 114—4 room house, cellar under all; toilet, furnace. From owner, 336 First Avenue.

FOR ANY KIND of real estate transactions be sure to see Geo. Kyle, Canal 1750.

BARGAIN—Modern 6 room house in west end. All improvements. Call Canal 4621.

MODERN 3 rooms, bath, garage, very reasonable for quick sale, $400 down. 316 Superior Street.

$490 BUYS 3-room house, electric in, water and gas available. 499 Van Buren Street.

Lots For Sale

One Home Started 5 More to Be Started Soon

on beautiful Taylor Road, end of Coleman Road and close to Marion Avenue. Buy one of these fine 58 ft. frontage building sites for your own home or for investment purposes. No where else in Mansfield, considering the location, can you purchase a lot for $475. Let us show them to you.

Chas. N. Blackman
REALTORS
29 Arthur Ave. Canal 1388

DIRECT from owner, a large wooded lot, one of best sections in town. Call Canal 3633.

FOUR miles north just off Route 13. 4½ acres; 2 acres; 9 acres woods. Midway 6452, Owner.

Real Estate Dealers

N. DE WEES
479 West Fourth Canal 3675.

JOHN TAYLOR
221½ South Park Canal 3764

Sebastian For Farms
695 Arlington Ave. Canal 3575

Farm and Land For Sale

FARM LAND

96 Acre farm near Crestline, Ohio, with good buildings. Two muck farms near Celeryville, without improvements, consisting of 90 acres and 122 acres. 200 acre dairy farm near New London. 218 acre farm on state route No. 13 near Greenwich, with good buildings. Some fine locations for those individuals wanting farm homes and still wish to continue their present employment in the city. Any of these farms can be purchased for 20% down and long terms for the balance. This is a real opportunity for home seekers and investors. I will be at Hotel Southern, Mansfield, Ohio, the evening of Sept. 4th, and at Greenwich Hotel the evening of September 5th. If interested in a farm, contact me at one of these points. Edwin Lockwood, 501 Cook Tower, Lima, Ohio.

38 ACRE FARM

7 Miles south of Mansfield. 6-room house, small barn, electric, spring water, some fruit. Owner will trade on city property or sell for $2600. $600 down. Balance $20 per month. C. Connor, Canal 3170.

40 Acres on Route 30 South, west of the city; 8 room house, electricity, furnace, full basement, barn, garage, poultry house, good fences; private lake stocked with fish. Will exchange for city property.
FRANK S. CULP REALTY CO.
211½ N. Park Street.

13 ACRES and 3 city lots at Rome, Ohio, 6 room house, electric, barn, poultry house, spring water, $2190. $900 cash. Mansfield Realty Co., Canal 1501.

115 ACRES—Good house and barn, electric, good location. Will trade on good city property, South or West Side. Geo. Snider, Erie 1477.

LOANS

$10 to $500

To pay bills—reduce car or other installment payments—buy a better car—meet emergencies.

If you need money—here's the place to get it. Prompt, private loans up to $300 can be obtained without red tape and with no credit inquiries among friends or relatives.

Several loan plans are available. Among them are auto loans, loans on furniture or other personal security. Repayment terms can be arranged to suit you. You'll like this friendly service. Use it whenever you wish.

THE INTERSTATE LOAN COMPANY
204-205 Walpark Bldg.
Park Ave. W.
Phone Canal 4474
Mansfield, O.

REAL ESTATE

Wanted—Real Estate

WE HAVE CASH BUYERS for 4-bedroom brick or frame houses, west or south. List yours with us for quick sale. Mansfield Realty Co., Canal 1501.

WANTED — 4 or 5 room modern bungalow from owner. Northeast. Cash. Inquire 340 Third Avenue.

Real Estate—Sale or Exchange

AUBURN AVENUE—5 room home with 2 extra lots, street paved and paid, sewer, water, gas and electric, plenty of fruit. Owner will trade for farm or income property. Adam 6016. Smith & Cloes, Canal 4460.

Suburban Homes For Sale

Park Ave. West Road

Located about 4 miles out, we have a very good buy in a 7-room brick veneer home, modern in every respect, 2-car garage. Approximately ¾ acre ground, beautifully shrubbed. Owner leaving state. Price $7500. Bell Realty Co., Canal 2111, Canal 2348, Walnut 6736.

BUNGALOW—Modern 5 rooms down, 2 finished rooms up, garage, large lot, at edge of city, offered at a sacrifice for quick sale. Canal 2460.

AUTOMOTIVE

Automobiles for Sale

1936 BUICK 41—4-dr. trunk sedan. Radio, heater and defrosters, spotless upholstery, finish like new, tires, motor and body in excellent condition, for only $410. 217 Park Ave. East. Canal 1391.

1937 TERRAPLANE Brougham Motor N. 273193, Serial No. 725716 will be offered for sale at garage, 525 Olivesburg Road, Saturday morning, August 31st, 10:00. Terms of sale: Cash.

1934 CHEVROLET Coupe, Motor No. 4384300, Serial No. 1DA05-34542, will be offered for sale at garage, 525 Olivesburg Road, Saturday morning, August 31st, 10:00. Terms of sale: Cash.

1934 CHEVROLET SPORT SEDAN, built-in trunk. Many extras. In A-1 condition. Price $195. Low down payment. Hinkle Motor, 110 N. Main.

1937 PACKARD 4-door touring sedan. Radio, heater, low mileage, one owner, looks and runs like new. Crider Motors Corp., 161 Park Ave. E., Canal 1568.

1936 FORD 4-door beautiful condition, limited mileage, $325. Other bargains. Bourgeois Motor Sales, 55 N. Diamond.

1937 PONTIAC Convertible Coupe, was $590. Now only $525. Weidner Motor Sales, 12 East Second, Canal 3466.

1932 CHEVROLET 2-door, nice paint and upholstering, good tires, heater, $125. R. R. Auxter, basement of Fourth St. Market.

BEFORE you buy any used car, see our line selection for price and quality. F. E. Moorhead, W. 2nd St. Opposite City Bldg.

1939 CHEVROLET TUDOR SEDAN equipped with radio and heater, A-1 condition, direct from owner. Canal 5451.

1932 CHEVROLET 2-door, nice paint and upholstering, good tires, heater, $125, R. R. Auxter, basement of Fourth St. Market.

1934 PLYMOUTH Fordor, heater, good tires, original finish, like new, $195. R. R. Auxter, basement of 4th Street Market.

FOR THE DEPENDABLE used car see Auxter Motor Co., Sales and Service, 220 Park Avenue West. Canal 2568.

1936 FORD COACH, trunk, good motor, finish, tires, must sell, easy terms. Trade. Poplar 2070.

DOYLE BROTHERS
HUDSON SALES, SERVICE
475 Sherman Place Canal 2501

1933 CHRYSLER SEDAN, 6 cylinder, in good condition. Call at 786 West Fourth Street.

DODGE AND PLYMOUTH
COLBY & EARICK, INC.
22nd Year—76 West Third.

'34 PLYMOUTH fordor, cheap if sold soon. No tax. Spring 1030.

Bumpers all glistenin',
Tires that are good;
Shiny new paint
On body and hood.
Motors all hittin';
Cars sellin' fast.
You better grasp one, for
Bargains don't last.

Wholesale Prices

And They Are Going Fast.

38 Chevrolet Town Sed.
36 Chevrolet Town Sed.
38 Ford Tudor
35 Ford 4-Dr. Trunk
36 Pontiac Coupe
37 Willys 4-Dr. Trunk
39 Pontiac Town Sedan
35 Olds Tudor Trunk
37 Plymouth Town Sed.
34 Chevrolet Coach
33 Chevrolet Coach

No Reasonable Offer Refused

"Best Deal In Town"

LOW TERMS

MOHICAN Chevrolet

140 Park Ave. E. 175 N. Main
Canal 4109 Canal 1181

AUTOMOTIVE

Automobiles For Sale

1936 PONTIAC DeLuxe Tudor. Trunk. Full equipment. A bargain for someone. Owner. Midway 3947.

1940 PLYMOUTH — 2-Door Touring Sedan. Heater and defrosters; spotless mohair upholstering; original sky-blue finish and tires that look like new; very low mileage. This car is excellent throughout. Don't miss this unusual buy for only $645. Ingram & Martin, 61 North Diamond. Canal 3217.

Accessories—Tires—Parts

Over 30% off regular list price on Cooper 1st line tires. This week only.

LINHAM'S
AUTOMOTIVE SERVICE
4th & Adams Adam 4358

Mufflers and Pipes, Motor Heads, Water Pumps, Door Locks, and Ignition Parts.
D. & W. AUTO PARTS CO.
209 N. Adams Canal 1545

Wrecking cars, trucks, tractors and trailers. New and used parts.

Bookie's Universal Parts Co.
200 Ashland Road

See us for bargains in slightly used 6:00x16 casings.
MANSFIELD TIRE SERVICE STORE
137 Park Ave. West Canal 2264

FOUR 5:00x19 and four 6:00x16, A-1 condition at a big bargain. Box 1558-A, News-Journal.

EXPERT vulcanizing and repairing. Used tires for sale. Heitz Tire Service, 15 N. Adams.

USED TIRES — 4:75x19 at Bargain Prices. Buchan Auto Supply, 31 South Main.

FOUR 4:50x21; two each 4:75x19; 5:25x18; used tires at bargain prices. 149 Park Avenue East.

Motorcycles—Bicycles

REBUILT BIKES guaranteed, $7.00 up. Peat Hardware, 180 Lexington Avenue.

AUTOMOTIVE

Miscellaneous Auto Services

Refrigerator Service

By experienced mechanic. All makes. Reasonable.
ZITZER'S
18 E. Fourth Canal 2494

Be Safe At Night

With lights that are properly adjusted. See us. We are experts.
FORT'S AUTO ELECTRIC
65 N. Franklin Canal 3417

Spring, Wheel, Axle, Frame Service
Reindl & Hissong
183 N. Franklin Canal 1112

1936 to '39 Chevrolet Brake Lining Sets $2.15.
FRANKLIN BODY SHOP
8 N. Franklin.

HAND SAWS

Retoothed, Krupp Cycle, 102 N. Walnut

MOTOR tune-up pays big dividends in gas savings and performance. J. A. Armstrong Garage, Canal 2526.

Try a News-Journal Classified Ad.

You Owe It To Yourself To See These Amazing Values

• • •

Our Used Car Inventory Must Be Reduced So We Are REDUCING PRICES!

1940 PLYMOUTH
2-Dr. Touring Sedan. Heater and defrosters; spotless mohair upholstering; original sky-blue finish and tires that look like new; very low mileage. This car is excellent throughout. Don't miss this unusual buy for only ..$645

1937 PONTIAC Del. 4-Dr. Trunk	$495
1937 FORD 85 DeLuxe 4-Dr. Trunk	
Sedan	$365
1937 OLDS 6 2-Dr.	$495
1937 FORD 60 2-Dr.	$325
1936 OLDS 6 2-Dr.	$365
1936 PONTIAC 4-Dr. Tr. Sedan	$365
1936 Chevrolet Town Sedan	$295
1935 FORD 2-Dr.	$175
1934 OLDS 4-Dr. Sedan	$185
1934 OLDS 6 Coupe	$165
1933 Plymouth Coupe	$145

$35 TAKE YOUR CHOICE

1928 Ford Panel Truck
1928 Stude. Coupe
1929 Chevrolet Sedan
1930 Ford Tudor
1931 Stude. Sedan
1931 Stude. Sedan

1937 BUICK
DeLuxe 4-Dr. Trunk Sedan. Original jet black finish; mohair upholstering; tires, motor and body in very good condition. This is a one owner car that was $525. NOW only $450

Auxter Motor
STUDEBAKER DEALER
Park Ave. W. at Bowman
USED CAR LOT
Ashland Rd., Beyond Viaduct

Ingram & Martin
Oldsmobile Sales and Service
Open Evenings
61 N. Diamond Canal 3217

TODAY THRU SAT.

SPECIAL SALE OF DODGES

AT THE

BIG SIXTH ST. LOT

Most of these cars have been reconditioned in our own shop by trained Dodge mechanics—men who have been with us for years and who know Dodge cars thoroughly.

'39 Sedan $695
'38 Sedan $595
'37 Sedan $495
'37 SEDAN .. for only $385
'36 Sedan $395
'36 Coach $345
'34 Sedan $245
'33 SEDAN $150

COLBY & EARICK DODGE-PLYMOUTH
Canal 1531
Used Car Lot—Sixth at Main

NEWSPAPERARCHIVE®
NEWSPAPERARCHIVE®

POPEYE—With Wimpy Fighting Hunger.

YA MEAN TO SAY THAT NOTHIN' IS BARRED IN THIS FIGHT? YA KIN USE BRASS KNUCKS, PISKOLS, BLACK-JACKS AN' KNIVES?
THAT'S RIGHT! EVERYTHING GOES! YOU'RE NOT AFRAID, ARE YOU?
GOUGIN', STAMPIN' AN' BITIN OFF EARS?
?
WHO'S AFRAID OF WHAT? YA KIN BRING 'EM ON RIGHT NOW! CALL OUT THE ARMY, NAVY AN' THE NATIONAL PRESERVES, WHY DON'T YA? I'LL STILL FIGHT 'EM FAIR!
BRAVE TALK, POPEYE, BUT I'LL HAVE TO GO NOW AND MAKE ARRANGEMENTS FOR OUR ROMAN HOLIDAY
ONE MOMENT, PLEASE
DON'T BOTHER ME, MISTER WIMPY. I'M BUSY!
HE'S ME MANAGER! YA GOTTA TALK WIT' 'IM
OH. ALL RIGHT! WHAT DO YOU WANT TO KNOW?
WHEN DO WE EAT?
PLOP
PLOP

LITTLE ORPHAN ANNIE—He Hasn't Changed a Bit. By Harold Gray

THE PAPERS SAY IT WAS THE BIGGEST OPENING NIGHT THEY'VE EVER HAD AT THE MAJESTIC-- HE RECEIVED AN OVATION-
YES-OUR BILL ALWAYS WAS SO POPULAR- REMEMBER HOW WE USED TO SAVE HIS DINNER FOR HIM?
HA! HA! YES---HE'D BE OUT WITH HIS LITTLE FRIENDS- OFTEN IT WOULD BE TEN OR ELEVEN WHEN HE'D GET HOME---AND HE'D HAVE HAD HIS DINNER-
BUT WE NEVER MINDED. SO LONG AS HE WAS HAPPY-
8-27-40
REMEMBER HOW WE WORKED TO PAY FOR THE PIANO--- ---AND HOW HE HATED HIS MUSIC LESSONS--BUT HE DID HAVE TALENT-
AND SMART-- AT FIRST I COULDN'T SEE WHY HE SHOULD WANT TO CHANGE HIS NAME TO PETER LA PLATA-
HAROLD GRAY
BUT HE KNEW BEST--OH, HE'S GOT A GOOD HEAD ON HIM, BESS--- ---WHAT TIME IS IT GETTING TO BE?
IT'S PAST 8:30, BERT---- HE SHOW IS STARTING---I GUESS--I GUESS WE MIGHT AS WELL GO AHEAD AND EAT---

BLONDIE—Yes, Sir, That's My Baby! By Chic Young

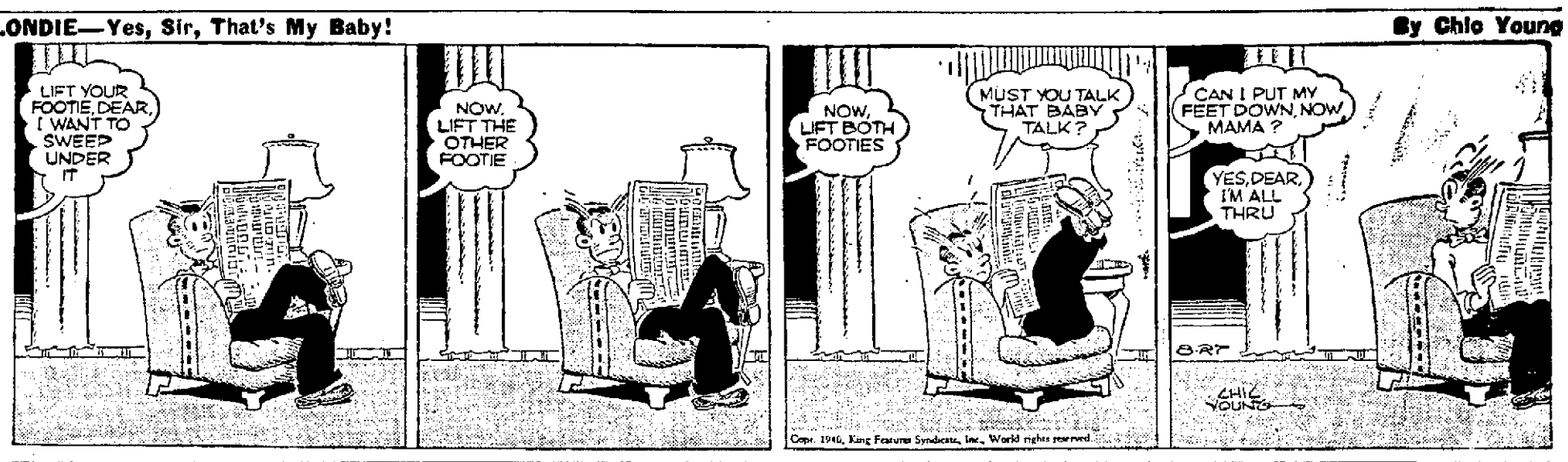
LIFT YOUR FOOTIE, DEAR, I WANT TO SWEEP UNDER IT
NOW, LIFT THE OTHER FOOTIE
NOW, LIFT BOTH FOOTIES
MUST YOU TALK THAT BABY TALK?
CAN I PUT MY FEET DOWN, NOW, MAMA?
YES, DEAR, I'M ALL THRU
BRT
CHIC YOUNG
Copr. 1940, King Features Syndicate, Inc., World rights reserved.

PAM—Startling Discovery. By A. W. Brewerton

I SIMPLY FORGOT ALL ABOUT THAT BAG - MAYBE IT'S NO LONGER IN THE CAR!-- I MAY BE CRAZY, BUT I'M GOING DOWN TO SEE!
8-27
IN THE DEAD OF NIGHT, PAM, OVERCOME WITH CURIOSITY ABOUT THE BAG, TOOK A SMALL FLASHLIGHT, SLIPPED QUIETLY OUT OF HER A-PARTMENT AND DOWN TO THE GARAGE WHERE SHE HAD PARKED THE CAR.
OH, IT'S STILL THERE!- JUST WHERE THAT POOR MAN PUT IT!- AND IT DOES LOOK VERY MUCH LIKE MINE!
SHE LOCKED THE GARAGE DOOR ON THE INSIDE AND GOT INTO THE CAR.
IT'S NOT VERY HEAVY - WONDER WHAT'S IN IT? - DON'T BELIEVE IT'S LOCKED.
SNAPPING ON THE DOME LIGHT, SHE RAISED THE LID OF THE BAG.
MONEY!! - STACKS OF IT!!
PILES OF PAPER MONEY, NEAT PACKAGES BOUND WITH BANDS, LIKE YOU SEE IN A BANK.

THE NEBBS—The Dam Burst. By Sol Hess

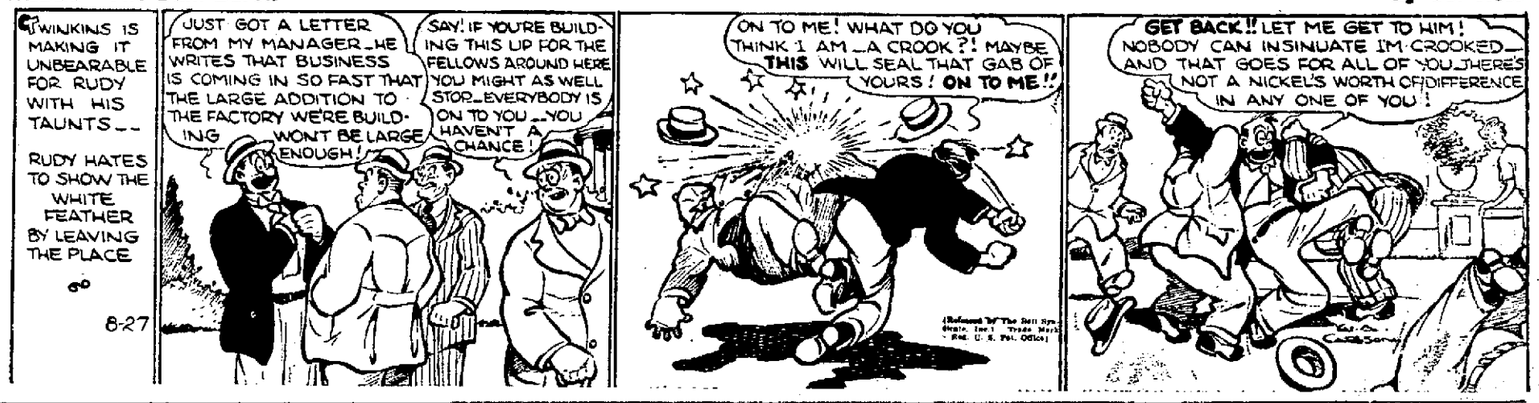
TWINKINS IS MAKING IT UNBEARABLE FOR RUDY WITH HIS TAUNTS--
RUDY HATES TO SHOW THE WHITE FEATHER BY LEAVING THE PLACE
8-27
JUST GOT A LETTER FROM MY MANAGER-HE WRITES THAT BUSINESS IS COMING IN SO FAST THAT THE LARGE ADDITION TO THE FACTORY WE'RE BUILDING WON'T BE LARGE ENOUGH!
SAY! IF YOU'RE BUILDING THIS UP FOR THE FELLOWS AROUND HERE YOU MIGHT AS WELL STOP-EVERYBODY IS ON TO YOU--YOU HAVEN'T A CHANCE!
ON TO ME! WHAT DO YOU THINK I AM-A CROOK?! MAYBE THIS WILL SEAL THAT GAB OF YOURS! ON TO ME!!
GET BACK!! LET ME GET TO HIM! NOBODY CAN INSINUATE I'M CROOKED-- AND THAT GOES FOR ALL OF YOU-THERE'S NOT A NICKEL'S WORTH OF DIFFERENCE IN ANY ONE OF YOU!

BRICK BRADFORD—Seeks the Diamond Doll. By William Ritt and Clarence Gray

HMM—THERE'S NO SIGN OF ANYONE HAVING TAMPERED WITH THE ELEVATOR GEAR
HOWEVER, I'LL JUST TAKE A LOOK INTO THAT CAVE!
THERE'S BRADFORD'S HORSE! SAY! WHAT'S THAT QUEER-LOOKING CONTRAPTION?
WHAT'S THIS? A CAVE! THAT'S WHERE BRADFORD DISAPPEARED TO!

CROSS WORD PUZZLE

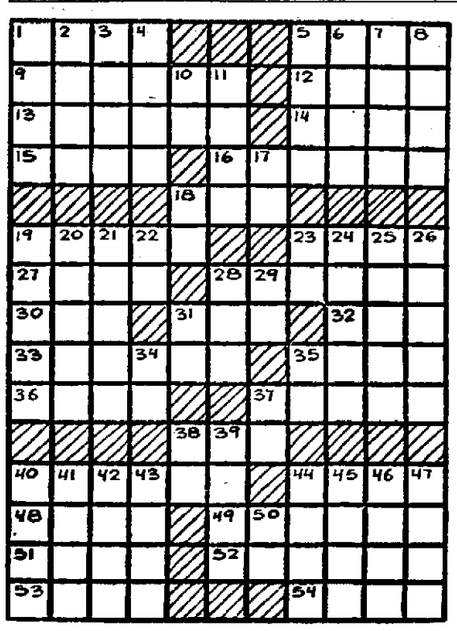

ACROSS

1—Break suddenly
5—Arabian garments
9—College in N. Y.
12—Italian goddess
13—Young organism
14—Singing voice
15—Antlered animal
16—To sell
18—Female fowl
19—Asian country
23—Vegetable used in soups
27—Platform
28—Cloth
30—Cover
31—Mountain pass
32—Astern
33—Summoned forth
35—Fodder vat
36—Pause
37—Measure of capacity
38—Large snake
40—Anything fired at
44—Gang
48—Across
49—Bury
51—Allot
52—A relation
53—Concoct
54—Wagers

DOWN

1—A lean-to
2—Alaskan city
3—French priest
4—Young salmon
5—Partly open
6—A mass
7—Poker stake
8—Carbon dust
16—Railway (abbr.)
11—Large volume
17—Indefinite article
18—Exclamation
19—One who idles
20—Artless
21—Capers
22—Exists
23—Siberian river
24—Venomous snake
25—A firearm
26—Performer
28—Craze
29—Close to
31—Earth goddess
34—Knight Templar (abbr.)
35—Silicon (sym.)
37—Music note
38—Beryllium (sym.)
39—Auricular
40—Grave
41—Affirm
42—A network
43—Thrived
44—A fish
45—Trick
46—Throw off
47—Skin tumors
50—Negative reply

Yesterday's Answer

S	E	T				A	D	A			
P	A	R	I	S		L	O	T	U	S	
A	C	U	T	E		A	W	O	K	E	
T	H	E		M	A	R		P	E	A	
				Y	E	N	D	S			
T	O	T	E		N	E	E	D	L	E	
I	L	E	X		O	R		R	A	W	
G	I	N		A	Y	S		A	T	E	
E	V	E		R	A		E	M	I	R	
R	E	T	U	R	N		M	A	N	S	
				P	A	C	K	S			
S	A	G		N	E	E		S	P	A	
C	L	I	N	G		L	A	P	I	N	
A	G	R	E	E		P	R	I	C	E	
B	A	D				T	A	W			

JUDGE PUFFLE By Gene Ahern

GREAT CAESAR! LOOK HOW FAR I'VE BEEN CARRIED FROM SHORE!!
WHA--WHA-WHAT IF THE AIR SHOULD LEAK OUT OF THIS FLOAT?--I CAN'T SWIM THE LENGTH OF A BATH-MAT!---WONDER HOW DEEP IT IS OUT HERE? MAYBE THEY'LL NOTICE MY PREDICAMENT AND COME OUT WITH A BOAT! --- BUT I TOLD THEM I USED TO BE A LIFEGUARD=
AND A CHANNEL SWIMMER, TOO, JUDGE!
8-27

NOAH NUMSKULL

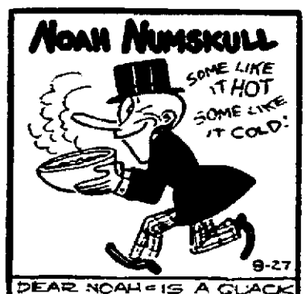

DEAR NOAH=IS A QUACK DOCTOR'S FAVORITE PRESCRIPTION DUCK SOUP? MRS. EDNA BURLEIGH TOLEDO, OHIO.

DEAR NOAH=COULD A CROOK IN A TREE BE ARRESTED? VIRGIL BROWN LAKESIDE, MICH.

DEAR NOAH=IF I HIT THE HAY EARLY, WILL I GET RID OF HAY FEVER? SUE SAMUAL LA MESA, CAL.

Chuckle Corner

Astronomers now report that the sun has begun to show an unusual number of small spots. Old Sol, it seems, has suddenly become partial to polka dots.

* * *

The world's prize optimist is that athlete who has started training for the next Olympic games.

MICKEY MOUSE—With Room and Board! By Walt Disney

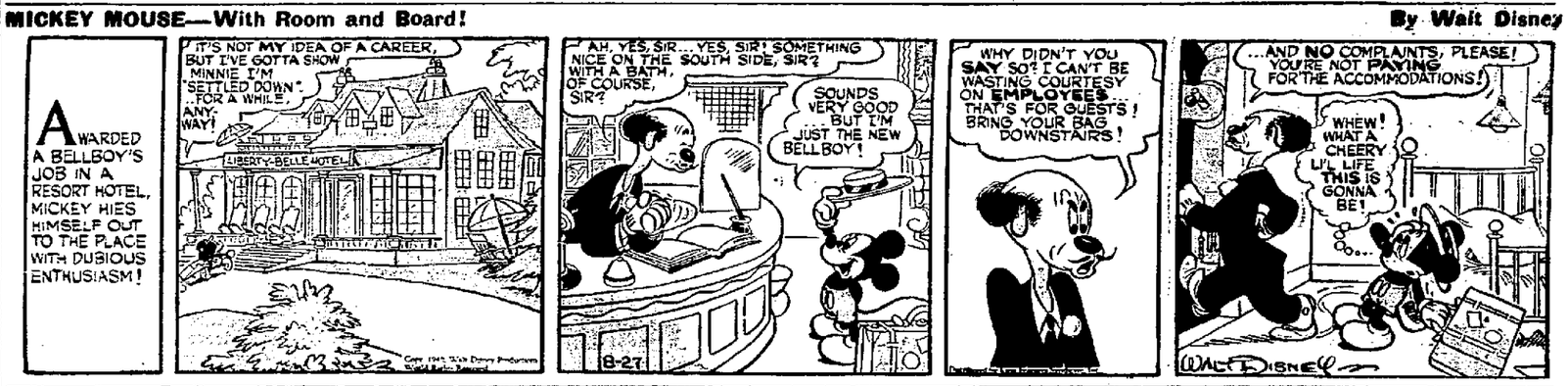
AWARDED A BELLBOY'S JOB IN A RESORT HOTEL, MICKEY HIES HIMSELF OUT TO THE PLACE WITH DUBIOUS ENTHUSIASM!
IT'S NOT MY IDEA OF A CAREER, BUT I'VE GOTTA SHOW MINNIE I'M "SETTLED DOWN"--FOR A WHILE, ANYWAY!
LIBERTY-BELLE HOTEL
AH, YES, SIR... YES, SIR! SOMETHING NICE ON THE SOUTH SIDE, SIR?
SOUNDS VERY GOOD ... BUT I'M JUST THE NEW BELLBOY!
8-27
WHY DIDN'T YOU SAY SO? I CAN'T BE WASTING COURTESY ON EMPLOYEES... THAT'S FOR GUESTS! BRING YOUR BAG DOWNSTAIRS!
...AND NO COMPLAINTS, PLEASE! YOU'RE NOT PAYING FOR THE ACCOMMODATIONS!
WHEW! WHAT A CHEERY LI'L LIFE THIS IS GONNA BE!
WALT DISNEY

BRINGING UP FATHER— By George McManus

HOW ABOUT COMIN' OVER TO GROGAN'S PLACE AN' HAVE SUPPER WID ME? THEN WE CAN SHOOT SOME POOL
NOT ME - BOY - THERE'S NOTHIN' LIKE A GOOD HOME-COOKED MEAL-AN' THAT'S WHAT I'M GOIN' HOME TO GIT-
SO LONG - JERRY - HOPE YOU ENJOY YOUR FEED AS WELL AS I KNOW I WILL -
WHERE'S MAGGIE? ISN'T THERE ANY-ONE HOME? OH - MAGGIE -
WELL - IT'S THE SERVANT'S NIGHT OUT AND MOTHER WON'T BE HOME - AS SHE IS AT HER BRIDGE CLUB AND I'M GOING OUT - HERE ARE SOME CANNED GOODS - YOU CAN COOK YOUR DINNER
WHAT'S THIS?

THE GUMPS—Close Friends (?) By Gus Edson

CONSIDER THIS YOUR NOTIFICATION OF DISMISSAL! DRAW TWO WEEKS' SALARY AT THE CASHIER'S WINDOW AND LEAVE! YOUR PRESENCE IS OBNOXIOUS -GOOD DAY, SIR!
SO THAT'S THE WAY THE CYCLONE BLOWS? WELL, GUMPIE, IT LOOKS LIKE YOU AND I MUST HAVE A CONFERENCE!
8-27
CONFERENCE? HOW DARE YOU! I DON'T DEIGN TO CONFER WITH ANY CROOK, SIR!
HARSH WORDS - HARSH WORDS, PAL! ESPECIALLY COMING FROM YOU - THE POT CALLS THE KETTLE BLACK! NOW LISTEN! I'M WISE - YOU WANT TO SICK THE COPS ON ME AND CLEAR YOUR OWN SKIRTS - BUT YOU AREN'T GOING TO DO IT!
FROM NOW ON, MY FINE PARTNER IN CRIME, YOU AND I ARE GOING TO MAKE THE SIAMESE TWINS LOOK LIKE DISTANT RELATIVES!

DICK TRACY—Background. —By CHESTER GOULD

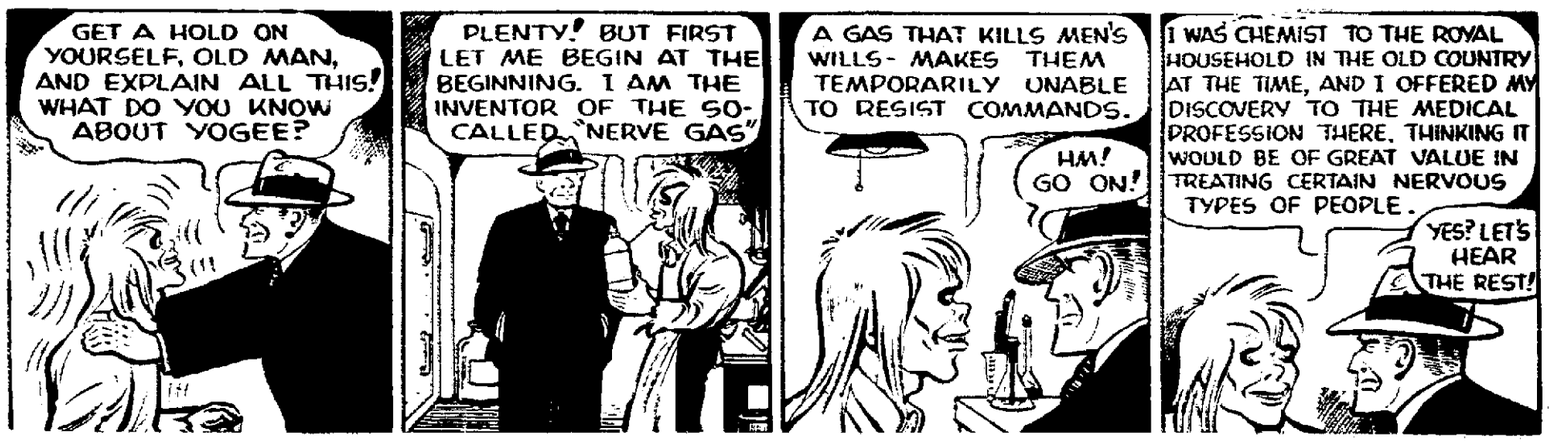
GET A HOLD ON YOURSELF, OLD MAN, AND EXPLAIN ALL THIS! WHAT DO YOU KNOW ABOUT YOGEE?
PLENTY! BUT FIRST LET ME BEGIN AT THE BEGINNING. I AM THE INVENTOR OF THE SO-CALLED "NERVE GAS"
A GAS THAT KILLS MEN'S WILLS - MAKES THEM TEMPORARILY UNABLE TO RESIST COMMANDS.
HM! GO ON!
I WAS CHEMIST TO THE ROYAL HOUSEHOLD IN THE OLD COUNTRY AT THE TIME, AND I OFFERED MY DISCOVERY TO THE MEDICAL PROFESSION THERE, THINKING IT WOULD BE OF GREAT VALUE IN TREATING CERTAIN NERVOUS TYPES OF PEOPLE.
YES? LET'S HEAR THE REST!

LOANS GET A $100 LOAN REPAY $4.46 A MONTH

GUARANTEED PAYMENT TABLE

Cash Loan You Get	Amount You Pay Back Each Month Including All Charges				
	6 mos. loan	12 mos. loan	20 mos. loan	25 mos. loan	30 mos. loan
$ 25	$4.46	$2.26	$1.64		
50	8.93	4.73	3.06		
75	13.39	7.09	4.59	$3.84	
100	17.85	9.46	6.12	5.12	$4.46
125	22.32	11.82	7.64	6.40	5.58
150	26.78	14.18	9.17	7.68	6.70
200	35.71	18.91	12.23	10.24	8.93
250	53.56	28.37	18.35	15.37	13.39
300	88.34	46.46	29.75	24.75	21.44

Loans made on your own signature or on furniture or auto. No endorsers on any loan. No credit inquiries of friends or relatives. To apply, phone, write or visit office. No delay.

One price to all

Payments include Household's charge of 2% per month on that part of a balance not exceeding $300 and ½% per month on that part of a balance in excess of $300. This rate is less than the maximum prescribed by the Small Loan Law. *We guarantee* there is nothing else to pay.

HOUSEHOLD FINANCE CORPORATION

Seventh Floor, Richland Trust Building

E. O. Grantham, Mgr. MANSFIELD Phone Canal 4208

NEWSPAPERARCHIVE®
NEWSPAPERARCHIVE®

TRADERS SHOW INCLINATION TO PLAY SAFE

Leading Issues Are Unable to Develop Trends; Bonds Listless, Narrow.

(By Associated Press)

NEW YORK — Stock market traders generally exhibited further inclinations to remain in speculative safety zones today and leading issues were unable to develop a trend.

Bonds were as listless and narrow as stocks. Among commodities sugar futures pushed up on the Washington announcement quotas had been substantially cut.

Market timidity again was attributed partly to the lack of reassuring war news as exemplified by persistent Nazi bombing raids over England. No important change was seen in the business picture and the national tax problem still was viewed as an industrial stumbling block.

Financial quarters studied the statement of federal reserve member banks in 101 cities for the week ended Aug. 21 disclosing another drop in loans to commerce, industry and agriculture.

Interest was shown in the forecast of the lumber survey committee of the department of commerce that lumber consumption for the present year would exceed that of 1939 by 6 per cent.

Helpful were estimates Class 1 railroads in July had a combined net income of around $11,000,000 despite abnormally heavy outlays.

Grain Market

TOLEDO GRAIN

TOLEDO — (AP) — Grain on track (26c rate, New York, nominal).
Wheat: No. 1, red 73-73½c; No. 2, red 72-72½c.
Corn: No. 2, yellow 66-66½c.
Oats: No. 2, white 30½-31½c.
Soybeans: No. 2, yellow 68-68½c.
Grain in store, transit billing attached. Wheat and corn 4½-5c above track quotation; oats 3c above, soybeans 5-5½c above.
Hay—Timothy: No. 1, $7.50; colver, No. 1, $7.50; baled alfalfa, first cutting, No. 1, $7.50; second cutting, No. 1, $8.50; wheat or oat straw $5.

CHICAGO GRAIN

CHICAGO — (AP) — Wheat: Sept. 70¾c; Dec. 72⅝-¾c; May 74⅞-⅝c.
Corn: Sept. 61⅞-⅝c; Dec. 56-56⅛c; May 55⅝-⅝c.
Oats: Sept. 28c; Dec. 28⅞-⅝c; May 29⅞c.
Rye: Sept. 38½c; Dec. 41⅝c; May 44½c.

Investment Issues

(Quotations Furnished by Livingston, Williams & Co.)

Am Bus Shares	2.67	2.96
Can Inv Shares	2.80	3.10
Century Shares Trust	22.60	24.30
Chemical Fund	9.17	9.93
Dividend Shares	1.09	1.19
Fund Investors, Inc	11.29	15.33
Geo. Putnam Fund	12.17	12.97
Incorporated Investors	12.96	13.91
Keystone Custodian, B-2	20.00	21.92
do B-3	12.58	13.85
do B-4	6.30	6.93
do K-1	13.14	14.15
do K-2	7.86	8.69
do S-1	22.17	21.30
do S-2	11.10	12.23
do S-3	7.26	8.05
do S-4	2.88	3.25
Knickerbocker Fund	5.32	5.86
Manhattan Bond Fund	6.43	7.10
National Investors	5.18	5.57
New England Fund	10.12	10.91
N. Y. Stocks.		
Auto Stocks	4.27	4.63
Avia Stocks	9.52	10.29
Bank Stocks	7.53	8.15
Chemical Stocks	7.91	8.56
Electrical Equip	6.61	7.19
Insurance Stocks	8.81	9.56
Machinery	7.15	7.74
Mdse Stocks	6.44	6.98
Metal Stocks	5.74	6.23
Oil Stocks	5.72	6.20
Steel	5.61	6.09
Public Utilities	5.92	6.42
Agri Stocks	6.09	6.60
Railroad Equip	4.83	5.24
Rail Stocks	2.39	2.72
Selected Am Sh. Inc	7.14	8.11

BANK STOCKS
NEW YORK

	Bid	Asked
Bnk Am	35	37
Bkrs Tr	48	50
Brooklyn	69½	72½
Cent Han	87½	90½
Chase Nt	29	31
Chm B-T	11½	12½
Cont'tal	12¼	13¼
Corn Ex	38	39
First Nt	1680	1715
Guar Tr	253	265
Irving T	10¾	12½
Manhatt	15¾	16¾
Manhatt	15¾	16¾
Mfrs Tr	33½	35½
Mfrs Tr pref	51½	53½
Ntl City	24	25
N Y Tr	101	106

CHICAGO

	Bid	Asked
Chi T-T	102	107
Cont Ill	75	78
First Ntl	207	213
Harris	290	300
Nor Tr	180	195

U. S. GOVERNMENT BONDS
(Quotations in 32nds)
(Dollars omitted; 101 to 101.32 seconds)

Sales		High	Low	Last
1	T. 2¼	104.11	104.11	104.11
2	2½	104.[illegible]	104.[illegible]	104.[illegible]
1	2½	104.[illegible]	104.[illegible]	104.12
5	2¼	104.[illegible]	104.[illegible]	104.[illegible]
1	2¼	103.[illegible]	103.[illegible]	103

TRADERS BUY SPARINGLY OF LEADERS TODAY

Many Top Issues Ignored In Market; British Loans Exhibit Strength.

(By Associated Press)

NEW YORK—Traders bought sparingly of steels and a few other favorites in today s stock market but ignored many leaders.

Attracting mild support were U. S Steel, Bethlehem, Kennecott, Phelps Dodge, N. Y. Central, Chesapeake & Ohio, Chrysler, Woolworth and General Electric

British empire dollar loans exhibited quiet strength in the bond department. Commodities were mixed.

Boardrooms scanned the survey of the magazine "Steel" which said that, with production close to the practical ceiling and some plants even above theoretical capacity, the hard metal industry is doing its best to fill requirements of consumers, mindful of a further jump in demand as armament needs reach the contract stage.

The labor department disclosed building permits issued throughout the United States in July exceeded those of June by 20 per cent.

New York Stocks

NOON PRICES
(Furnished by Vercoe & Co)

RAILS

AT & SF	14⅝
B & O	3⅛
C & O	39
N Y Central	11¾
N Pacific	6½
Penna	19¼
So Pac	7⅝
Un Pac	85

INDUSTRIALS

Alaska Jun	4½
Am Home Products	50⅛
Armour	4⅜
Borden	18⅝
Col Gas & Elec	5⅜
Commonwealth & So	1⅛
Curtiss Wright com	7⅛
Curtiss Wright A	25⅛
Commcl Credit	30¼
DuPont	163
Twenty Century Fox	58⅝
General Electric	33⅝
Gen Food	41⅝
Gillette Razor	3⅝
Allied Stores	6⅜
Intl Harvester	43½
I T & T	2½
Kroger	30
Libbey Owens Ford	38½
Mont Ward	39½
Nat Biscuit	18⅜
Nat Dairy Prod	13½
Radio Corp	4⅛
Sears Roebuck	78
Standard Brands	6¼
Sperry	7⅝
Un Aircraft	36⅛
Un Corp	1⅛
Warner Bros	5⅛
Woolworth	42½
Wilson Pkg	3⅝

OILS

Atlantic Ref	22⅝
Cont Oil	18⅜
Ohio Oil	6¼
Phillips Pet	32⅝
Pure Oil	7⅜
Consolidated Oil	6⅝
Socony Vac	8⅝
Stand of Calif	37⅞
Stand of N J	54
Texas Corp	35½
Trans Amer Corp	4⅞
Houston Oil	3⅝

STEELS

Am Rolling Mills	10½
Bethlehem	77½
Crucible	27½
Otis Steel	7⅛
Republic	16⅞
U S Steel	52⅛

MOTORS, RUBBERS, EQUIPMENT

Bendix	29⅞
Briggs Mfg	19½
Chrysler	71⅛
Cont Motors	3
Elec Autolite	53
Gen Motors	46⅝
Stewart Warner	6⅝
Goodrich RRubber	11½
Goodyear	14⅞
Nash Kelvinator	5⅛
Packard	3⅛
Reo Motor	1⅜
Studebaker	7⅛
U S Rubber	18½

COPPER AND MINES

Amer Smelting	36⅞
Anaconda Copper	26⅛
Intl Nickel	27⅛
Kennecott	27⅝

MISCELLANEOUS

Tidewater Assoc	6⅜
Boeing Airplane	13½
Glen L Martin	20⅛
Intl Paper	15⅝
Lockheed	25⅛

CURB STOCKS

American Superpower	7⅜
Elec Bond & Share	5⅛
Lone Star Gas	9
Niagara Hudson Power	3⅛
Rustless Iron & Steel	12½
Republic Aviation	4¼
Standard Oil of Ohio	32

NEW YORK EGGS

NEW YORK —(UP)— Egg receipts 6,334 cases Market steady to firm Extra fancy to fancy 21½-25½c extras 20½c storage pack firsts 18½c firsts 17½-18c seconds 15½c mediums 15½c dirties 15c checks 14½-14½c

U. S. TREASURY BALANCE

WASHINGTON — (INS) — The U S Treasury balance on Aug 23 was $2,551,498,592 66

FANS FLATTEN TIRES FOR UMP

Arbiter Incurs Crowd Wrath by Ousting Catcher.

ALLENTOWN, Pa —(AP)— Umpire Mike Breslin is considering solid rubber tires for his automobile

He ejected Steve Sefick, Allentown catcher, from an interstate league baseball game, much to the displeasure of fans.

After the game he discovered four "flats" on his car

WOUND FATAL

Shot Fired Accidentally by Mother Kills Son.

COLUMBUS—(INS)—Three-year-old Ralph Wells, of near Chillicothe, died in University hospital at 6:30 a. m today of a bullet wound in his abdomen inflicted accidentally by his mother

The boy found a small gun in an automobile at his home and carried it to his mother Mrs Wells pulled the trigger while handling it, wounding the boy police said

GALION BIRTHS

GALION—Mr and Mrs William Goshorn of Cherry street are the parents of a daughter, born Sunday afternoon at the Good Samaritan hospital Mrs Goshorn was the former Florence Weber A son was born Sunday morning to Mr and Mrs. Lloyd Haas of Route 2 Galion, at the Good Samaritan hospital

MARKET QUOTATIONS

Ohio Stocks

Quotations furnished by Gaylord W Hahl, jr., associate member Cleveland Stock Exchange.

	Bid	Asked
Central National	7¼	8⅝
Cleveland Trust	72	78
National City Bank	21	24
Union Bank of Com	75	80
Am Ch & Cable	17½	19¼
Brew Co of Am	4	5
Central Ohio Steel	8¾	9½
City Ice & Fuel com	9¼	10
City Ice & Fuel pfd	90	91
Cleveland Railway com	22½	24
Cleve Elec Ill com	37½	39
Cleve Elec Ill pfd	112¼	114¼
Cliffs Corp	13	14½
Colonial Finance	11⅝	11⅞
Cooper Bes com	6¼	7½
Cooper Bes pfd	24	25
Davey Steel, com	7	9½
Dow Chemical com	145	147
Eaton Mfg. com	28⅝	29¾
Electric Controller	41	49
Empire Steel, com	3½	4¼
Empire Steel 6s	55	60
General Tel com	18	18½
Firestone Tire com	14	14½
Firestone Tire, 6% pfd	92½	93½
Faultless Rubber	11	16½
Gen Tire & Rubber	10¼	10¾
Glidden	12	12½
Halle Bros	11	13½
Hanna 5% pfd	102	103½
Harbauer	2	2½
Ideal Electric	40	45
Ind Rayon	20¾	21¼
Interlake Steamship	37	38¾
Jaeger Machine	13	14
Kelley Island & T	12	13
Lone Star Gas	8½	9
Mahr-Leland pfd	12	15
Mansfield Tire com	8	9
McKee 'B'	30	34
Medusa Cement	16	17
Myers F E	41½	42½
National Ref com	2½	3
National Ref 6 pfd	15	37
National Ref. 8 pfd	42½	74
Ohio Brass	20½	21½
Ohio Edison Co. 6% pfd	104	107
Ohio Edison Co 7% pfd	112	117
Ohio Oil, com	6	6¼
Ohio Pub Serv 5% pfd.	94	98
Ohio Pub Serv, 5½% pfd	96	100
Ohio Pub Serv, 6% pfd	104	108
Ohio Pub Serv, 7% pfd	110	115
Ohio Seamless Tube, com	13	14
Ohio Seamless Tube, pfd	20	22½
Otis Steel	7	7½
Renner Brew Co		½
Richland Hotel, com	45	50
Richland Shale Brick, com	18	20
Richman Bros	34	35
Selby Shoe	8¼	9½
Sheiby Salesbook com	70	75
Seibelling Rubber com	3	4
Sherwin-Williams	71½	72
Std Oil of Ohio	32	32½
Tappan Stove com	15½	17
Toledo Edison Co. 5% pfd	94	97
Toledo Edison Co. 6% pfd	104	107
Toledo Edison Co 7% pfd	110	115
Upson Walton	4	4½
Vichek Tool	4	5
Van Dorn	4	4½
Waco Aircraft	4	4½
Warren Ref		1⅛
Weinberger Drugs	8½	9½
White Motors	9¾	10¼
Youngstown Shr & Tb pfd	80	81

INSURANCE STOCKS

	Bid	Asked
Aetna Casualty	115	120
Aetna Fire	47	49
Aetna Life	27½	29½
American Surety	47½	50
Glen Falls Fire	40½	42½
Globe Republic	8¼	9
Globe and Rutgers	10	12
Great American	24½	26½
Hanover Fire	23½	25½
Hartford Fire	76½	79½
Home	29½	31½
Massachusetts Bond	59	61
National Fire	53	55
Northeastern Ins	3	4
Northwestern Nat	111	121
Phoenix Fire	74	77
Westchester Fire	29¾	31¾

Grain Market

CHICAGO GRAIN

CHICAGO — (AP) — Wheat Sept 69½c Dec 71⅝c May 73¼c
Corn Sept 60⅞-60⅝c Dec 55½c May 55⅛-55⅝c
Oats Sept 27½c Dec 28½c May 29½c
Rye Sept 37⅛ 37½c Dec 40½c May 43⅝c

GALION HOGS

GALION —(Swift & Co.)— Receipts 100 market higher 120-140 lbs $5.25 140-160 lbs $6.10. 160-180 lbs $6.90 180-240 lbs $7.15 240-260 lbs $6.95 260-280 lbs $6.70 280-300 lbs $6.45 300-350 lbs $6.00
Sows up to 400 lbs $5.25. 400-450 lbs $5.00, 450-600 lbs, $4.65.

Local Markets

Prices corrected to noon daily are those paid to producers Obtained from Hanley Milling company Mansfield Hay and Grain and Lantz Mills Differential in prices paid by various firms shown

GRAIN

Mansfield Hay & Grain

Wheat No 2 red bu	67c
Corn No 2 yel cwt, new	90-92c
Oats No 2 white	26-26c
Buckwheat per hundred lbs	$1.65
Rye bu	45-50c
Barley bu	50c
Soy Beans bu	60c

HAY

Baled Timothy (dells)	$7.50
Baled Clover (dells)	$8.50
Baled Straw (dells)	$6.00

LIVESTOCK QUOTATIONS

CATTLE

Good Cattle	$8.00-9.00
Medium Cattle	$6.00-7.00
Common Cattle	$5.50-6.00
Bulls	$5.00-6.00

CALVES

Prime Veals	$9.00-10.00
Choice Veals	$9.00-10.00
Common Veals	$6.00- 8.00

LAMBS

Choice Lambs	$8.00-9.00
Good Lambs	$8.00-8.50
Medium Lambs	$5.50-6.00
Sheep	$2.00-3.00
Clipped Lambs	$7.00-7.50

HOGS

Hogs, 180-220 lbs	$6.85
Hogs 220-250 lbs	$6.40
Hogs 250-300 lbs	$6.00
Sows per 100 lbs	$5.10

DAIRY QUOTATIONS

Page Dairy

Cream	26c

POULTRY QUOTATIONS

Bower Produce

Heavy Hens 5 lbs and up	15c
Medium Hens, under 5 lbs	12-14c
Leghorn Hens 4 lbs up	8c
Leghorn Hens under 4 lbs	7c
Leghorn Broilers 2½ lbs	14c
Leghorn Broilers, 3 lbs and up	14c
Stags	8-10c
Rock Springers 4 lbs and up	17c
Rock Springers under 4 lbs	15-16c
Colored Broilers 4 lbs	16c
Eggs, a doz	15-19c

Investment Issues

(Quotations Furnished by Livingston Williams & Co)

Am Bus Shares	2 67	2 95
Can Inv Shares	2 50	3 30
Century Shares Trust	22 58	24 28
Chemical Fund	9 17	9 92
Dividend Shares	1 00	1 10
Fund Investors Inc	14 29	15 53
Geo Putnam Fund	12 12	12 96
Incorporated Investors	12 97	13 95
Keystone Custodian B-2	20 02	21 94
do B-3	12 56	13 83
do B-4	6 29	6 92
do K-1	13 15	14 46
do K-2	5 57	6 50
do S-1	22 19	24 33
do S-2	11 12	12 26
do S-3	7 24	8 03
do S-4	2 88	3 25
Knickerbocker Fund	5 31	5 86
Manhattan Bond Fund	6 43	7 10
National Investors	5 17	5 56
New England Fund	10 13	10 92
N Y Stocks		
Auto Stocks	4 26	4 61
Avia Stocks	9 51	10 27
Bank Stocks	7 51	8 13
Building Supply	4 78	5 19
Chemical Stocks	7 57	8 37
Electrical Equip	6 61	7 16
Insurance Stocks	8 88	9 60
Machinery	7 06	7 65
Misc Stocks	6 43	6 97
Metal Stocks	5 70	6 18
Oil Stocks	5 77	6 26
Steel	5 60	6 08
Public Utilities	5 94	6 15
Agri Stocks	6 09	6 61
Railroad Equip	5 11	5 23
Rail Stocks	2 32	2 52
Selected Am Sh Inc	7 42	8 10

UNBIASED SON

Elliott Roosevelt Agrees His Dad Has Personality.

KANSAS CITY —(AP)— Elliott Roosevelt, recalling a visit with Wendell Willkie, told an interviewer "I think our presidential candidates this year have plenty of personality"

"That includes your dad, too," he was reminded.

"I had him in mind"

Produce Market

COLUMBUS PRODUCE

COLUMBUS O —(ODA)—BUTTER—Creamery extras pound prints 31c rolls 31c, tubs 31c cubes 32c

EGGS—Buying price current farm receipts 11½-13½c, graded Central Ohio firsts 16-16½c, seconds 12c, pullets 10c

POULTRY—Buying price broilers 1½-2 lbs 18c heavy fries 15c heavy hens 13-14c light hens 9c roasts 4 lbs and up 10c roosters 9c ducks spring 4 lbs and up 10c, ducks old 7c, turkeys 13-14c

FARMERS' MARKET

APPLES—Early No 1 $1 1 50 mostly $1 25-1 40 for 2½-in and up with poorer quality stock at 60-90c sweet apples 75-90c per bu

BEANS—Green snap round type $1 75-2 75 depending on quality mostly $2 25-2 50 wax $2 25-2 50

BEANS—Lima $2 75-3 25 per bu for good quality, shelled 40-50c per qt, Cranberry beans $2 per bu 12-qt baskets $1, shelled 40-50c per qt

BEETS—Per doz bunches 10-25c mostly 20-25c, topped 50-65c per bu.

BROCCOLI—8-qt basket 50-60c

CABBAGE—Per bu 40-75c mostly 60-70c for good quality and size Red, $1-1 25 per bu

CANTALOUPES — $1 10-1 45 mostly $1 25 per bu with Honeydrocks and Tiptops quoted $1-2 25 mostly $1 65-1 75 for good quality

CARROTS—Per doz bunches 20-35c mostly 25c for good quality stock, topped 25-30c per peck

CELERY—Doz stalks 25-50c depending on size hearts 50-65c per doz bunches two to three stalks per bunch

CORN—Sweet per doz 10-15c depending on quality

CUCUMBERS — 8-qt basket field-grown No 1 35-50c bushels $1-1 50 mostly $1-1 15 for better quality

EGGPLANT—$1 25-1 50 per bu for better quality

ENDIVE—Per 16-qt basket mostly 50-60c

KALE—Bu basket 65-75c

LETTUCE—Leaf per basket 50-60c mostly 50c for better quality

MUSTARD GREENS—Per bu 65-85c

ONIONS—Green doz bunches 20-25c mostly 20c for good quality

ONIONS — No 1 yellow $1 1 20 mostly $1-1 10 per 50-lb sack growers grade 75c-$1 25

OKRA—40-50c per 8-qt basket

PARSLEY — Field grown per doz bunches 20-30c mostly 25c

PEPPERS—Sweet bu 50c-$1 mostly 75-90c for good quality 25-30c per 8-qt baskets hot 25-40c mostly 25-35c per 8-qt basket

POTATOES—U S No 1 Cobblers $1 10-1 25 mostly $1 15-1 25 Early Ohios $1-1 10 per bu No 2 Cobblers 50-60c per 100 lbs growers' grade 90c-$1 25 per 100 lbs depending on quality

RADISHES—Red mostly 20c and Icicle mostly 25c for good quality

SPINACH—Bu baskets $1-1 25

SQUASH—Patty Pan bu baskets 60-75c yellow summer 70-80c depending on quality and size, Acorn $1-1 25 per bu Bucchini 60-75c per 8-qt basket

TURNIPS — Bunched per doz bunches 25-35c topped 12 qt basket 30-35c

TOMATOES — 10 lb basket 15-25c mostly 20-22½c for good quality bu baskets fair quality 65-80c

CLEVELAND PRODUCE

CLEVELAND —(AP)— BUTTER — Firm Creamery extras in tubs 31c a lb standards 30c

EGGS — Firm prices paid shippers in 100-case lots Furnished by the Cleveland Butter and Egg Board extras 37 lbs and up candled light yolk clear 22c extra firsts 46 lbs 19c current receipts 55 lbs 16c

LIVE POULTRY — Firm colored fowls heavy 17c medium fowls 15c leghorn fowls 13-14c leghorn broilers 2½ lbs 17c rock broilers 4 lbs 22c small rocks 19c broilers colored 3½ lbs 20c leghorn broilers under 2 lbs 15c young ducks 6 lbs and up 13c old ducks small and ordinary 10c old roosters 11-12c leghorns 9-10c

LOCAL FRESH DRESSED POULTRY—Firm heavy fowls 23c ducks 20c leghorn fowls 19c fancy broilers 28c leghorn broilers 25c average broilers 25c

GOVERNMENT GRADED EGGS (in cases)—U S extras large white 33c U S standards large 26c U S extras medium white 24c, U S standards medium white 22c

POTATOES—$1 10-2 50 a sack of 100 lbs

SWEET POTATOES—$2 2 50 a bu

HOMEGROWN OHIO PRODUCE

APPLES—25-50c per ½ bu

BEETS—30-40c per doz bunches

BEANS—Green $1-1 25 per ½ bu wax $1 25-1 50

BROCCOLI—60-75c per ½ bu

CABBAGE—35-45c per 24 qts

CARROTS — 35-45c per 1-1½ doz bunches

CELERY — Large 60-70c medium 40-50c small 30-35c per 2 doz stalks

CELERY HEARTS—40-50c per doz

CANTALOUPES — $1 10-1 35 per 24 qts

CORN—18-25c per doz

CUCUMBERS—70-90c per ½ bu

EGGPLANT—50-75c per ½ bu

ENDIVE—40-60c per 24 qts

ESCAROLE—40-50c per 24 qts

LIMA BEANS—75-80c per peck

LETTUCE—Leaf 35-50c per 24 qts

MUSHROOMS—12-14c per pint

ONIONS — Green 75c-$1 per doz bunches

PEPPERS—25-35c per ½ bu

POTATOES—$1 10-1 35 per 100 lbs

RADISHES — 25-30c per 2-doz bunches

SPINACH—60-85c per 24 qts

SQUASH—Yellow 40-75c per ½ bu

TOMATOES—Field grown 15-35c per peck

PITTSBURGH PRODUCE

PITTSBURGH —(INS)— POULTRY —Steady Heavy hens 17-19c leghorns 12-14c leghorn broilers 16-18c red broilers 19-21c rock broilers 20-23c roosters 11-12c ducks 13-14c geese 11-12c turkeys 16-17c

BUTTER—Steady 92 score 28c 89 score 26¾c 88 score 26¼c standard 27½c

EGGS — Nearby current receipts 16½c white standards 20c, white extras 26c.

Livestock Market

CLEVELAND LIVESTOCK

CLEVELAND —(AP)— Cattle 900 strong steers 1200 lbs $11-12 25 750-1100 lbs $11 12 600-1000 lbs $10-11 heifers $9-10 cows $6-7 bulls $7-8.

Calves 600 steady good $12-13

Sheep and lambs, 1100 strong good $9 50-10 50 wethers $4-4 50, ewes $3-4

Hogs 1500, 10c higher heavy $6 75-7 25 good butchers $7 50, yorkers $7 50 roughs $5 25-5 75

BUCYRUS LIVESTOCK

BUCYRUS — Total receipts, 1 890 head

Hog receipts 1 195 head market active, steady to strong with last week, top fat hogs $7 15, 180-250 lbs $7 10-7 15 250-275 lbs $6 70-7 10 275-300 lbs $6 50-6 70 300-350 lbs $6 10-6 50 160-175 lbs $6 65-7, 140-160 lbs $5 85-6 65 pigs $4 75-5 50, roughs $4 50-5 50, stags $3 85-4 30 boars $1 50-2 25

Cattle receipts 193 head market active steady to strong with last week, top cattle $12 good to choice dry fed steers $11-12, fair to good dry fed steers $10-11 good to choice dry fed heifers $10-11 50, fair to good dry fed heifers $8 50-10, good grass steers and heifers $8-9 50 fair kinds $7-8 plain and common steers and heifers $5 50-7 fat cows $4 75-7 60 canners and cutters $3-4 75 bulls $5 50-8 30 feeding cattle $7 50-9 75

Veal calves receipts 133 head, market active 50c higher than last week top veals $13 20 good to choice veals $12-13 20 medium calves $10 50-12, common and heavies $8 50-10, culls $7-8 50

Sheep and lambs receipts 369 head market active 25-50c higher than a week ago top fat lambs $9 90, good to choice fat lambs $9 40-9 90 mediums $9-9 40 lights $7 75-8 75 culls and skips $6-7 50 fat sheep $2 50-3 50 culls $1-2 25 yearlings $3 50-6 breeding ewes $3 50-5 50 per head

FLEES FARM

Paroled O. S. R. Inmate Was Wanted in Indiana.

While state welfare department authorities were arranging to send him to Indiana, Carl Burton, 26, of Clinton county, fled from the Ohio State reformatory farm, Supt Arthur L Glattke reported today

Glattke said Burton paroled in 1935 and returned as a parole violator four years later had been restored to parole in July by the pardon and parole commission to go to Indiana. Arrangements for sending him to the neighboring state had not been completed.

Burton was first received at the institution Oct 5, 1933 to serve a 10 to 25 year term for robbery He was paroled to Indiana in 1935 and returned March 7, 1939 as a parole violator

Livestock Market

CLEVELAND LIVESTOCK

CLEVELAND —(AP)— Cattle 900 strong steers 1200 lbs $11-12 25 750-1100 lbs $11 12 600-1000 lbs $10-11 heifers $9-10 cows $6-7 bulls $7-8.

Calves 600 steady good $12-13

Sheep and lambs, 1100 strong good $9 50-10 50 wethers $4-4 50, ewes $3-4

Hogs 1500, 10c higher heavy $6 75-7 25 good butchers $7 50, yorkers $7 50 roughs $5 25-5 75

BUCYRUS LIVESTOCK

BUCYRUS — Total receipts, 1 890 head

Hog receipts 1 195 head market active, steady to strong with last week, top fat hogs $7 15, 180-250 lbs $7 10-7 15 250-275 lbs $6 70-7 10 275-300 lbs $6 50-6 70 300-350 lbs $6 10-6 50 160-175 lbs $6 65-7, 140-160 lbs $5 85-6 65 pigs $4 75-5 50, roughs $4 50-5 50, stags $3 85-4 30 boars $1 50-2 25

Cattle receipts 193 head market active steady to strong with last week, top cattle $12 good to choice dry fed steers $11-12, fair to good dry fed steers $10-11 good to choice dry fed heifers $10-11 50, fair to good dry fed heifers $8 50-10, good grass steers and heifers $8-9 50 fair kinds $7-8 plain and common steers and heifers $5 50-7 fat cows $4 75-7 60 canners and cutters $3-4 75 bulls $5 50-8 30 feeding cattle $7 50-9 75

Veal calves receipts 133 head, market active 50c higher than last week top veals $13 20 good to choice veals $12-13 20 medium calves $10 50-12, common and heavies $8 50-10, culls $7-8 50

Sheep and lambs receipts 369 head market active 25-50c higher than a week ago top fat lambs $9 90, good to choice fat lambs $9 40-9 90 mediums $9-9 40 lights $7 75-8 75 culls and skips $6-7 50 fat sheep $2 50-3 50 culls $1-2 25 yearlings $3 50-6 breeding ewes $3 50-5 50 per head

HOME BUILDING LOANS INCREASE

Sharp Construction Boost in Ohio Reported.

WASHINGTON—(U P)—A sharp gain in construction of new homes was believed responsible today for an increase in borrowing during July over the same month last year from Savings and Loan companies in Ohio

The Federal Home Loan Bank board reported 4 171 loans aggregating $10,262,940 by Ohio firms last month compared with 2 947 loans totaling $6,978 610 a year ago

NOBLEMAN AND SISTER KILLED

Land Mine Explodes In Area Marked 'Forbidden.'

LONDON —(AP)— Lord North, 38-year-old son and heir of the Earl of Guilford and his sister Lady Cynthia Williams, 32, were killed by the explosion of a land mine yesterday when they were walking in a forbidden area on the southeast coast.

Lady North, elder daughter of Sir Merrik Burrell, was injured

Lord North born Frances George North was an artillery lieutenant in the territorial army

"My Skin Was Full of Pimples and Blemishes"

says Verno S Since using Adlerika the pimples are gone My skin is smooth and glows with health " Adlerika helps wash BOTH bowels and relieves temporary constipation that often aggravates bad complexion. Central Drug Store

MANSFIELD NEWS IN BRIEF

Last Meeting—Sally Van Horn, Shelby, will entertain the Kiwanis club at their last summer meeting at the Westbrook country club Thursday, Aug. 29. Edward Dann will be chairman of the meeting.

Fails to Stop — Richard S Smith, Galion, was arrested by state highway patrolmen Saturday night for failure to stop at an intersection east of Galion Smith will appear in the mayor's court, Galion, this afternoon.

Bitten By Dog—Police yesterday ordered Hugh Green, rear 205 North Adams street, to tie up his dog for 10 days after W. H. Kear, Lima, reported that he had been bitten by the animal while stopping at a gasoline filling station.

Arrested by Patrolmen—Glenn H Thoman, Crestline, was arrested by highway patrolmen east of Galion Saturday night for unsafe driving He will appear in the mayor's court Galion, this afternoon

Fined at Lexington—Julia R Osiecki, Cleveland, was fined $10 and costs in Justice of the Peace Will's court for unsafe driving, following an arrest by the state highway patrolmen near Lexington.

Distribute Food — Federal surplus commodities will be distributed to Mansfield and Richland county relief clients Tuesday at relief headquarters, 28 Orange street, Relief Director J. V. Finney said today.

Plan School Opening—Superintendents of Richland county's rural schools will meet at 2 p m Wednesday at the office of County Superintendent Boyd Robinson at the courthouse to complete plans for the opening of school next week and receive office supplies for the year

Sells Property—A store property in Plymouth, offered at sheriff's sale Saturday on a mortgage judgment, was purchased by the Shelby Building and Loan company, holder of the first mortgage, for $2,190, two-thirds of the appraisal. The judgment was against Mary E. Chappell of Plymouth.

Permits Issued—Two building permits with an estimated total valuation of $9,200 were issued at City Hall today. They went to Laser and Walker, contractors, for construction of a $5,200 home at 186 Chilton avenue, and Tom Deloff, 224 West Sixth street, who will build a $4,000 store room at 261 Bowman street.

Timely Announcements

BINGO DELUXE

Liederkranz Club, Fourth and Main, tonight 8:15 p m.

We are glad to announce to our many patrons that we have completed the installation of our new equipment, and our institution is running on our regular hours Class Bath Parlors.

Net earnings of eight leading steel companies first half 1939, $18,755,307; first half 1940, $82,747,360 Mean cost eight shares 1939, $397, present cost, $348 Livingston, Williams & Co, OPS Building, Canal 4171.

Baku Grotto's Annual Corn Roast will be held at the hall in case of rain or cold weather

Do FALSE TEETH Rock, Slide or Slip?

FASTEETH an improved powder to be sprinkled on upper and lower plates holds false teeth more firmly in place Do not slide slip or rock No gummy gooey pasty taste or feeling FASTEETH is alkaline (non-acid) Does not sour Checks plate odor (denture breath). Get FASTEETH at any drug store

Doc Says:

Take the Right Fall Clothes Back to School

All our new Fall clothing is different The colors are brighter than last season. The bands will play new notes . . and the whole effect is one that will send you back to school a different fellow.

New Fall Suits .....$21.50 up
New Fall Topcoats ..$21.50 up
New Fall Hats .....$2.95 up

New Fall Hickok Belts Are Here

Matthes CLOTHING 14 S MAIN

SPECIALS for TUESDAY

Chocolate Pudding with Pecans and Whip Cream 10c
Toasted Cube Steak Sandwich 15c

PLATE LUNCH

BAKED SAUSAGE AND SAUER KRAUT 30c
ROAST BEEF AND DRESSING 30c
HAM CROQUETTES WITH PEAS 25c
SPAGHETTI 25c
CHOW MEIN AND NOODLES 30c
FRIED FISH AND TARTAR SAUCE 30c
SALISBURY STEAK 25c

Rhubarb - Succotash - Potatoes - Bread - Butter and Drink Included

TUESDAY NITE

PANCAKES AND SMOKED SAUSAGE 25c
BREADED PORK CHOPS, HOME FRIED POTATOES 30c

We Open At 5 A. M. and Ready to Serve You a Hot Breakfast
Air Conditioning Makes It Comfortable Here

SATTERLEE'S RESTAURANT 4TH ST. MARKET

Two ways to look at Good News

Way No. 1 is to examine the chart shown below. It shows the step up—based on a scientific test used by us and many of our competitors—in the anti knock quality of Good Gulf and Gulf No-Nox. You won't need technical knowledge to see that these improvements are truly important . . . make a real difference in the performance of your car.

Way No. 2 is to actually try a tankful of *either* Good Gulf or Gulf No-Nox, as you prefer. Right away, you'll discover that Good Gulf—now boosted to its all-time high—will make your engine run more smoothly . . . more quietly.

Or you'll find that Gulf No-Nox, which even before the step up was KNOCKPROOF under all normal driving conditions, is now truly a super-fuel! No-Nox will make your modern, high-compression engine purr like never before . . . will put new life into any car! NO REGULAR GASOLINE—NOT ONE—CAN COMPARE WITH GULF NO-NOX!

Better try these Better Fuels

FREE "21 Ways to Save Gasoline Money." This helpful booklet is yours for the asking at your local Good Gulf dealer's. Get yours, right away at the Sign of the Gulf Orange Disc.

GULF

NEWSPAPERARCHIVE®

WEATHER
Ohio—Rain in north tonight, Wednesday. Not much change in temperature.

MANSFIELD NEWS-JOURNAL

FINAL EDITION

VOL. 56, NO. 174 TELEPHONE, CANAL 4251 MANSFIELD, OHIO, TUESDAY, AUGUST 27, 1940 Associated Press International News United Press Service * PRICE THREE CENTS

Simpson, H O
State Museum

LULL FOLLOWS 6-HOUR AIR RAID

Conscription Bill Nears Vote In Senate; Barkley Predicts Passage

SEEK PROBE OF BRITISH 'WAR' AGENT

Three Senators Make Joint Request for Study of Lobbying.

NOEL COWARD MENTIONED

English Knight Quoted as Saying He'll Get U. S. Into Present War.

WASHINGTON — (INS) — A double-barreled investigation into the activities of Sir George Paish, British economist who boasted to a United States senator that he was responsible for getting America into the last war, and that he was going to get this country into the present war, was demanded today.

Three senators united in requests that the department of state and justice probe the lobbying of the British knight, who admitted to Senator Wheeler (D.) Mont., that he was in the United States to put over a four-point program to aid Great Britain.

Wheeler, who was told by Paish that he would "be bound to vote" for American entrance into the war on the side of England, said that Sir George's four points are: 1. Get the conscription bill passed. 2. Get 50 American destroyers for Great Britain. 3 Repeal of the Johnson act. (This act prevents the United States from loaning money to nations defaulting World war debts.) 4 Create an alliance with Great Britain.

Wheeler, in a senate speech, said Sir George told him: "I (Sir George) am responsible for getting this country into the last war and I intend to get it into this one."

But Sir George complained to reporters today that the senator did not quote him correctly, explaining:

"What I said was that I am the man who helped get this country into the last war and I intend to present the facts to the American people and let them decide if they should get into this war."

The British embassy says that Sir George is in this country "entirely in a private capacity" and has no official connection.

Paish last week had a conference with President Roosevelt and at that time told reporters he was going to see Wendell Willkie, the Republican presidential nominee.

The senators who demanded

(Continued on Page 2, Col. 4)

Ordered To Wear Pajamas Or Quit Walking In Sleep

CHICAGO — (INS) — John Kubovicz, 21, was under court compulsion today to buy pajamas or stop walking in his sleep. The alternative given him was to pay a $100 fine for indecent exposure.

Kubovicz was brought to court by his next door neighbor, Mrs. Beverly Mysza, who charged she awakened one night to find the youth on her fire escape, nude.

"I'm a sleepwalker," Kubovicz explained, "and I sleep in the nude because I'm allergic to pajamas."

Judge J. M. Braude was sympathetic, but ordered Kubovicz to lose his allergy or pay the fine.

PENSION LIST REACHES PEAK

Chief Reports All-Time High in Benefit Payments to Aged.

COLUMBUS—(INS)—The number of persons receiving aid for aged in Ohio stands at an all-time high level—127,484—Tom McCaw, state pension chief, declared today.

In August, 1,791 applicants were added to the rolls, pensions for this month totalling $2,915,426, an increase of $16,470 over July. Since a special sesion of the legislature made new funds available for pensions two months ago 7200 applications have been granted.

BANDITS ESCAPE

Pair Slugs Bank Messenger to Make $3,900 Payroll Haul.

BOSTON — (INS) — Two armed bandits in a stolen automobile outdistanced a police pursuit of several miles today and escaped with a $3,900 payroll after holding up Walter Rockwell, a bank messenger, in suburban Roxbury. The two men jumped aboard Rockwell's car, forced him to halt, then slugged him and sped away in their stolen machine with the payroll.

City Airport Attracts 2 Plane Firms

Inquiries Are Dispatched to Mansfield on Air Facilities.

At least two airplane companies are interested in Mansfield's municipal airport as a possible site for construction of manufacturing plants.

This was disclosed today by James R. Harrington, airport manager, who said he had received inquiries concerning the port from two different sources.

The inquiries were believed to have been in response from data sent to the nation's leading airplane and airplane parts manufacturers several weeks ago by the Chamber of Commerce.

The chamber's letters which were accompanied by a commercial survey of the city and surrounding territory cited the advantages of Mansfield as the location for the aviation industry.

Harrington said his inquiries came from a northern Ohio airplane manufacturer and a Dayton law firm.

Both, he said, were interested in the size of the field, its condition, particularly in the matter of runways. One inquiry asked for information concerning the condition of the field during the spring months when frost is leaving the ground.

Harrington said he answered both letters, explaining that with the condition of the present runways that landings and takeoffs were practically impossible for about five weeks during the spring.

However, it was learned today that a $40,000 National Youth administration proposal to improve the port had already been given approval of state NYA officials and was in Washington for final approval.

The project which would employ 100 Richland county youths for about a year calls for resodding the runways to correct the condition cited by Harrington. It also includes the development of a state roadside park on the port property and construction of an administration building.

CHECKS NAMES

Secretary of State Studies Communist Petitions.

COLUMBUS—(INS)—Secretary of State George Neffner and his aides today began checking petitions to determine validity of 34,198 signatures seeking to place a slate of six communist party candidates on the November election ballot.

If valid signatures total 25,000 from 33 Ohio counties, the Communists will be represented on the ballot by the following candidates:

Earl Browder, New York, president; James W. Ford, New York, vice president; Arnold S. Johnson, Cleveland, governor; Ben Atkins, Akron, lieutenant governor; Edwin S. Gratton, Columbus, U. S. senator; Robert Gunkel, Cincinnati, congressman-at-large.

THREE VICTIMS

Sheriff Blames 'White Liquor' In Triple Michigan Deaths.

COLDWATER, Mich.— (INS) — Apparently the victims of poison alcohol, three persons died in agony early today.

The victims were Clark Cosier, 62; his wife, Mae, 61, and their son, Benjamin, 31-year-old father of four children. Branch County Sheriff Homer Burns said the three drank from a jug containing what he termed "white liquor."

REPORTS RIOT

Dispatch Says Belgians Battle Over Shortage of Food.

LONDON —(INS)— An Exchange Telegraph (British) dispatch from Zurich, Switzerland, reported today that five persons were killed and 45 injured in a riot over shortage of butter at a market at Huy, Liege province, Belgium, now under German occupation.

Mapping U. S.-Canadian Defense

The joint United States-Canadian defense board is pictured above as it held its first meeting in Ottawa to prepare plans together for defense of the two nations. Mayor Fiorello LaGuardia, chairman of the American section, is seated at right at head of the table, next to Col. O. M. Biggar, left, Canadian chairman, who presided.

Paving Leaves Stores Empty, Cash Registers Silent on Fourth Street

Business Men Relate They're Losing From 20 To 65 Per Cent As Street Construction Blocks Customers

BULLETIN

Shortly after noon, workmen started temporary work on the Walnut intersection of West Fourth street to permit traffic to use Walnut street across the paving project.

Their places of business practically empty, Fourth street business men told a story of staggering business losses today—due to the closing of the street for paving.

Estimates of losses in business volume ranged from 20 per cent to 65 per cent. And with the Mulberry street intersection closed, in addition to the one at Walnut street which has been closed for three weeks, merchants in that block expressed the fear that losses would mount even higher.

Parts of the street from Diamond to Mulberry have been closed to traffic since July 8, seven weeks ago. The North Walnut street crossing was closed on Aug. 7.

Don Wilson, superintendent on the job for the Mansfield Asphalt Paving company, which is doing the work with WPA labor, said laying of brick would start next week, after Labor day, but could give no estimate of when the three-block section of the street might be open. Pouring concrete started this morning on the north side of the street at the Diamond street end of the job.

After the concrete is laid, brick goes on top of it in the center sections. Curb strips are of concrete.

The entire street from Diamond west to the city limits is to be improved. Sections of it in the residential district have been torn up. It seemed likely today that the street near the John Simpson junior high school would be torn up for a time during the first weeks of school, which opens a week from tomorrow.

One West Fourth business man said that if he had known the street was to be closed so long, he would have urged fellow mer-

(Continued on Page 2, Col. 1)

GIRL, 4, HURT

Struck by Car as She Runs Into Street Near Home.

A four-year-old girl was in General hospital today as a result of injuries sustained when she ran in front of an automobile while she was playing near her home yesterday.

The girl, Janet Hemperly, Bahl avenue, R. D. 4, Mansfield, was treated at the hospital for a fractured leg and cuts and bruises, according to hospital officials.

The car, which was driven by Willard Lockhart, 21, Mansfield, was going east on Bahl avenue when the girl suddenly darted in front of his vehicle, the Mansfield highway patrol reported.

MADE CONCILIATOR

WASHINGTON — (U.P.)— Andrew A. Meyer, 48, who until July 1, was field examiner for the Cleveland regional office of the National Labor Relations Board, was appointed today as a field man for the U. S. department of labor conciliation service. He will be stationed temporarily at Cincinnati.

Start Trek To Postoffice As Alien Registration Opens

(Picture on Page 2)

Aliens from Mansfield and vicinity began their march to the postoffice, as registration for all aliens over 14 years of age got under way today.

In the first few hours this morning more than 30 aliens had applied for application blanks and the number was expected to pass 50 by noon, according to Postmaster H. E. Homberger.

Those who must register, Homberger said, are any foreign-born person or alien, 14 years of age or over, and any alien who has applied for naturalization papers but who is not yet a full citizen.

Homberger also stressed today that registration is "absolutely compulsory." Aliens failing to be registered by Dec. 26 are subject to $1,000 fine and six months imprisonment.

Distribution of application blanks is being handled by Homberger and William T. Houston, assistant postmaster.

It is expected, however, that when the actual registration and fingerprinting begins the postoffice may have to hire additional help.

"The alien must first apply for an application blank," Homberger said. "After he takes this blank home and fills it out, the applicant returns to the postoffice with the blank."

"It is from this that we get the necessary information to put on the actual registration form. The alien, after he swears to the truth of his statements, is then fingerprinted directly on the blank."

Registration and fingerprinting will take place in the Civil Service chambers on the second floor of the postoffice, where aliens return with their application blanks, Homberger explained.

OFFER 7 BIDS ON PARK METERS

Two Firms List Proposals on Automatic Devices and Five on Manually Operated.

The city board of control today was studying bids submitted by seven firms on the purchase of 500 parking meters to be installed in downtown Mansfield on a nine-month trial basis.

The bids were opened yesterday by the board which is composed of Mayor William J. Locke and Service-Safety Director C. M. Crafton.

Crafton said it would probably be several weeks before a contract is let. He said the board wanted to minutely examine each type of meter and submit them to tests before deciding.

There were bids on two types of machines. Two companies entered proposals on automatically coptrolled meters and five firms turned in bids on manually operated devices.

The Dual Parking Meter company, Oklahoma City, Okla., one of the two firms which bid on automatic meters, quoted a price of $49.50 for a nickel machine, rentable at $3.50 per month for nine months with option of purchase at $18. On the company's deluxe model, it listed a unit price of $56.50, with final purchase price of $25.

The firm also submitted bids on

(Continued on Page 2, Col. 2)

LEAVES 'LUNG' FOR CHILDBIRTH

Infantile Paralysis Victim Given Oxygen During Labor.

INDIANAPOLIS — (AP) — An 18-year-old victim of infantile paralysis, Mrs. Ruby Cook, Darlington, Ind., farm wife, fought the disease in an "iron lung" today after leaving the respirator long enough to give birth to a three-pound boy.

The child was born prematurely last night in a caesarean operation. Doctors said it had a chance to live. Unable to breath, Mrs. Cook was given oxygen through an inhalator during the operation. She was in a critical condition today.

Mrs. Cook became ill a week ago. She has lived in the respirator at Robert W. Long hospital since last Thursday.

PLANS MOVE

Bricker Would Transfer Highway and Agriculture Offices.

COLUMBUS — (AP) — Plans to transfer offices of the state highway and agricultural departments to headquarters in the state fairgrounds are being considered by Gov. John W. Bricker.

The move would permit other state departments now paying rent in privately-owned buildings to move into the 13-story state office building.

WEEK'S SECOND NIGHT SESSION SET FOR TODAY

Majority Leader Expects That Measure Will Pass With 'Substantial Margins.'

STUDY SUBSTITUTE PLANS

Senators Act on Amendments, Limit Service to New World Areas.

BULLETIN

WASHINGTON —(INS)— The senate today temporarily set aside consideration of amendment to the military conscription bill to hear Sen. Johnson (D., Colo.) declare in a lengthy speech that a peacetime draft would strike a deathblow at democracy through adoption of Hitler methods.

(By Associated Press)

WASHINGTON—The senate drove down the home stretch today toward a decision on conscription, concentrating immediate attention on three substitute proposals which must be acted upon before a final vote can be taken on the Burke-Wadsworth compulsory military training bill.

Scheduling the second night session of the week, Senator Barkley (D., Ky.) predicted passage of the measure—in a form calling for immediate conscription of manpower—before the day's end.

The majority leader told reporters he was confident that the senate would reject by "comfortable" margins all three proposals to postpone conscription and send the Burke-Wadsworth measure to the house in about the form it stood when debate began today.

Working until 10 p. m. (EST) last night, while packed galleries looked on, the chamber wrote into the measure a dozen amendments, some only technical and clarifying, but others that imposed restrictions on the use of men conscripted for service.

Chief of these was an amend-

(Continued on Page 14, Col. 5)

ACCEPTS TODAY

McNary to Address Crowd at Home Town in Oregon.

SALEM, Ore. — (U.P.) — A few miles from the farm on which he was born, Sen. Charles L. McNary today climaxes his political career by accepting the Republican vice-presidential nomination.

Before perhaps 60,000 persons he will sound the keynote on which he bases his candidacy as running mate to presidential candidate Wendell Willkie.

The ceremony will be held at the state fairground here in the state capital and will be broadcast.

BIG DEMAND

Many Defense Shop Trainees Are Called to Jobs In Industry.

CLEVELAND — (AP) — The demand for men enrolled in national defense shop training courses here is rapidly absorbing the supply and has put scores of unemployed back to work.

In some instances, industries have employed trainers before completion of the courses, assigning them to night shifts to enable them to continue their studies.

RESUME STUDY

Members of Board Will Weigh Fair Wage Scale for Operators.

COLUMBUS — (INS)— The state beauty culture wage board headed by the Rev. W. H. Hinssen, Cincinnati, as chairman, will meet here on Sept. 10 to resume consideration of a fair minimum wage for cosmetologists, Industrial Relations Director George A. Strain announced today.

DAUGHTER LIKE MOTHER

BELL, Cal.—(AP)—Mrs. Thelma Soper became a mother at 14. Today, at 31, she is a grandmother. Her 15-year-old daughter, Mrs. Angela Millwee, has a son.

German Attack Slows Up, RAF Bombers Busy

British Planes Raid Objectives in Germany, Italy; Few Nazi Ships Sighted Over Island After Long London Night Raid

BULLETIN

BUDAPEST — AP) — Diplomatic dispatches from Bucharest today reported a bloody border clash between Rumanian and Russian troops, resulting in hundreds dead on both sides.

BULLETIN

LONDON—(AP)—German bombers attacked a convoy of ships off the coast of Scotland for more than an hour today.

(By United Press)

LONDON — German daylight raiding planes roared over scattered coastal sectors of southern England again today after the Royal Air Force had dumped tons of high explosives on military objectives in Germany and northern Italy.

German planes were reported to have raided both the southeast and southwest areas during the afternoon but up to 4 p. m. (10 a. m. EST) it appeared that daylight action had been the lightest for several days. Only a single German reconnaissance plane had been sighted off the Dover channel coast.

Six tons of bombs were dropped on important Italian war factories in the Turin and Milan districts and on important military objectives in Germany, according to official London statements after a night of new air raid alarms in both London and Berlin.

The RAF pilots report many big explosions and a number of fires following their attacks on the Italian Fiat automobile plant, which makes airplane motors, and a big magneto plant near Milan.

Aerial warfare during the night was carried on relentlessly by both British and German air fleets.

(The Italian war communique admitted British bombings of Turin, Milan and Pavia, but the German high command's communique, while admitting penetration of Germany by British planes, said that damage was slight.)

New but lighter German aerial onslaughts today followed on raids over 500 miles of coastline and another prolonged air raid alarm in the London area. The night raids caused heavy material damage and casualties in the Midlands.

Damage was slight in London.

Raiding planes came singly or in pairs through a large part of the night and seemed bent largely on keeping Londoners awake. That they did this was evident by the tired faces of workers reporting for early morning shifts in the London area.

High explosive and incendiary bombs were dropped on many parts of England, and it was asserted that German planes continued to machine gun civilians.

The real fury of the night's at-

(Continued on Page 2, Col. 5)

TOUGHER: Italian Press Threatens War With Egypt

(By United Press)

ROME—Italy's supervised press threatened today that an Italian declaration of war against Egypt is imminent because of Egyptian aid to Great Britain.

Egypt is a threat to Italy, warned Virginio Gayda, who frequently voices the opinion of Premier Benito Mussolini—a threat which will be "eliminated."

The sword is the only answer to Egypt, chorused the newspaper of Italy's foreign minister, Count Galeazzo Ciano.

The threat of a declaration of war—presumably preliminary to offensive action against Egypt—coincided with a report by the Italian high command of new British bombing attacks on northern Italian cities.

The high command reported a hangar of the Fiat airplane works at Turin was hit and that other bombs fell on the San Luigi sanitarium at Turin. One British bomber was reported shot down at Turin and one person was killed and another injured near Pavia.

Gayda, writing in the Giornale D'Italia, took note of the resignation of Premier Hassan Sabri Pasha of Egypt who has been instructed by King Farouk to form a new cabinet.

Hassan, Gayda charged, is anti-Italian and supports a policy which is dangerous to Italy. Therefore, Gayda said, Italy must fight the threat of Egypt.

Rumanian Plane Damages Bomber

BUDAPEST—(U.P.)—A Rumanian pursuit plane attacked and damaged a Hungarian bomber on the eastern border near Debrecen, directly east of Bucahrest today. The bomber was able to land safely. One member of its crew was wounded.

Debrecen is on the eastern border of Hungary, inside Hungarian territory.

SPEED: Swift Action Taken By Joint U. S.-Canada Board

(By International News Service)

OTTAWA, Ont.—Discarding all time-consuming formalities, members of the Canada-United States permanent joint defense board worked at top speed today as they continued their collaboration on the task of constructing a common Canadian-American front, military as well as economic, against the European dictators.

That joint economic as well as military defense was being considered was disclosed by Mayor F. H. La Guardia, of New York, chairman of the American section of the board.

"This work is the Monroe Doctrine translated into action," the mayor proclaimed after the opening day's conferences which began in the historic Canadian parliament buildings and continued at a dinner given by J. P. Moffat, the American minister to Canada, at his home.

"We are considering all phases of defense, including the economic phase," the mayor emphasized.

The conversations were kept secret and guarded and Mayor La Guardia said the first task of the board was to keep them so.

Nevertheless, it was hinted that one of the subjects to be broached by the Canadian members was the possibility of relaxing the U. S. neutrality laws so that Canada could borrow in America to finance its war aid to Great Britain. Canada's war needs in armaments and machines were believed to have been outlined in great detail.

Caution!

Readers are reminded that dispatches from the belligerent nations of Europe and from the Far East are subject to censorship at the source.

NEWSPAPERARCHIVE®
NEWSPAPERARCHIVE®

PAVING LEAVES FOURTH STREET STORES EMPTY

Business Men Declare They Are Losing From 20 To 65 Per Cent.

(Continued From Page 1)

chants to obtain an injunction against closing both sides of the street at the same time.

One business place—the Standard Oil company station at Mulberry and Fourth—said business had been off 40 per cent before the Mulberry crossing was closed and had fallen to 60 per cent off in the past two days, since the closing. Loss of business was estimated at $1,000 a week.

Meanwhile, state highway department workers said today they would attempt to get some asphalt cut back to put down at the Walnut street intersection so it can be opened to traffic, but no action had been taken at noon today.

WPA officials on the job said they had advised the city fire and police departments of their intention to close the Mulberry street intersection, which was protested yesterday by Service-Safety Director C. M. Crafton as having been contrary to stipulations laid down by the city. WPA agreed to plank the Walnut street intersection after Crafton protested.

Meanwhile Fourth street continued to look as deserted as the main stem in a ghost city, while merchants sadly surveyed empty stores and silent cash registers.

Here are some of their comments:

Lunchroom—It's terrible. Our business here, all for quick lunches, has dropped off 65 per cent.

Barber Shop—Off about 20 per cent. The shop people who were accustomed to parking somewhere near, have dropped off and of course the tourist business has stopped entirely.

Candy Shop — Business has dropped off 30 per cent.

Shoe Shine Parlor—Our business has been reduced 50 per cent since the street closed.

Lunchroom—This business was off $250 for the month of August to date.

Pet Shop—We are 50 per cent off our normal business, despite the fact that practically all of our business is with local customers. They can't find places to park and they won't wal several blocks.

Hotel—Many of our regular customers find us in spite of the street being blocked off, but business is 25 per cent off normal this summer.

Filling Station — Business has been off about 40 per cent during the reconstruction of Fourth street, but since the Mulberry street intersection has been closed the decline has jumped to 60 per cent. We don't expect any appreciable increase in sales until the street is opened again. Sales have been off more than $1,000 a week.

Restaurant Owner—"I'll say we can notice the difference in business since Fourth street has been closed—what business doesn't? It's the closing of both intersections that hurts. Our business has dropped off more than 30 per cent since the project started, and it seems to be getting worse."

Market — "The paving project has just about cost us all a job. Since they started this thing I have had to lay off more than two-thirds of my help because of the decrease in business. Our business has dropped off at least 40 per cent."

Flower Shop— I have gone 50 per cent less business this summer than I did last year at the same time I used to get a nice tourist trade but this year I have had none I've had to depend entirely on old customers and sometimes even they can't cross the street when they do get down this way."

Dairy Store — A conservative estimate of my business loss would be 25 per cent and more than [illegible] Business is off by

Furniture Store— My [illegible] dropped off [illegible] we [illegible] was to get [illegible] of Fourth [illegible] the [illegible] been [illegible] I am sure I [illegible] I do know [illegible]

Night Club— [illegible] dropped off [illegible] we [illegible] was to get [illegible] of Fourth [illegible] been kept open.

Towne House Restaurant— [illegible] to 2 p. m. [illegible] Set 2 [illegible]

Market Manager— [illegible] been tremendous. S [illegible] off approximately [illegible] during the past six weeks. [illegible] of the decline in business [illegible] had to cut the weekly [illegible] our force from 40 to [illegible]

Night Club Manager—Week [illegible] loses have amounted to [illegible] per cent. I'm still working the same number of employes [illegible] I know that the street was going to be torn up this long I'd have slimmed the corners sharper than I did.

Pharmacy—We've been lucky [illegible] street has been [illegible]

First To Apply For Registration Blank

First alien to apply for his registration blank this morning was Andrew Miller, 535 Lily street. Shown handing the form to Miller is Postmaster H. E. Hornberger, who is responsible for alien registration in the Mansfield postoffice district. Number of aliens to get application at the postoffice today was expected to top the 50 mark.

OFFER 7 BIDS ON PARK METERS

Two Firms List Proposals on Automatic Devices and Five on Manually Operated.

(Continued From Page 1)

combination type penny and nickel meters.

The other bid on automatically operated meters was submitted by the Garybar Electric company, Cleveland, distributors of the Karpark meters. The firm submitted a price of $59.50, or $3.95 per month for the trial period with option of purchase at $23.95.

The bid was on a nickel machine. An alternate bid was also submitted on a combination type meter.

Lowest bid on the manual type meters was submitted by the Union Metal Manufacturing company of Canton which quoted a price of $33.50 on a combination penny and nickel machine.

The firm offered to lease the machines to the city at $2.25 per meter per month during the trial period after which the city has the option to purchase them at $13.25 per meter.

The proposal was $6.50 lower than the closest competitor, M. H. Rhodes, Inc., Hartford, Conn., distributors of the Mark-Time parking meter which submitted a unit price of $10 for a five-cent manually operated machine.

The firm's terms called for a $3 per month rental with option of purchase at the end of nine months at $13.

They also submitted alternate bids with varying prices on combination type meters.

The Michaels Art Bronze company, Covington Ky., manufacturers of the Mi-Co meter, quoted a price of $45 on a nickel machine with a $3.75 monthly rental until paid.

Alternate bids were also submitted on various other types of manually operated meters.

The O. D. Jennings and company, Chicago, Ill., distributors of a manual type nickel meter quoted a price of $57. They are rentable at $1 per month during the nine month period with option of purchase at $29.

Proposals on the Miller Parking meter were submitted by the Duncan Meter corporation, Chicago. Their price was $69 for any of three different types of manual machines, rental at $3.50 per month for nine months with option price at $37.50.

Purchase of all seven forms [illegible] to install and maintain meters for periods from six [illegible] months. Several includ[illegible] that bids to be furnish[illegible] the purchase of machines [illegible] operated their meters [illegible] per cent workmanship [illegible] to provide replace[illegible] [illegible] cost to the city [illegible] standard type [illegible] installed at the

BILL UNPAID

[illegible] Thirty-seven [illegible] [illegible] [illegible]

Willkie Repudiates Support of Race, Religion Groups

HITS COUGHLIN AND M'WILLIAMS IN STATEMENT

Three Opinions Noted as GOP Candidate Plans to Leave New York for Home.

NEW YORK — (INS) — Wendell Willkie today flatly repudiated the support of any and all groups which support or oppose any man for his race or religion.

He spoke particularly of Father Charles E. Coughlin and Joseph McWilliams, leader of the Christian Mobilizers.

Told that Social Justice, the Coughlin paper, was apparently favoring his candidacy and that McWilliams was opposing it, he had this to say:

"If I understand what his (Coughlin's) beliefs are, I'm not only not interested, I don't want his support. There is no place in my philosophy for such beliefs. I want to make that particularly clear. I don't have to be president but I do have to keep my beliefs clear in order to live with myself.

"I'm not interested in the support of anybody who stands for any form of prejudice as to anybody's race or religion or for the support of any foreign economic or political philosophy in this country."

McWilliams had been advocating Willkie's election but the candidate was told today that last night the Christian Mobilizer chief spoke out against him.

"I'm very gratified," he said, "and I am grateful to you for telling me so that I could express my gratification.

"I want to make myself very clear that I have no sympathy with movements of that kind. I want to make myself so clear that it won't even be necessary to ask me again. I have always been and always will be unalterably opposed to such movements."

Willkie's informant indicated that McWilliams' change of heart came about after the candidate had repudiated his support at his press conference in New York on Friday. Willkie was told at that time that McWilliams was making speeches in Yorkville urging his election on anti-semitic grounds. Willkie promptly declared that he wanted no part of McWilliams or anything he stood for.

Having hammered away on national defense matters for five days in New York, which is extremely sensitive to the topic, Willkie prepared to return to Rushville, Indiana, his campaign base of operations.

Willkie had said that he would make only one or two speeches in New York and those late in the campaign but press conferences during his brief visit to Manhattan served the same purpose—that of putting his views across in the east.

In those daily sessions he registered these opinions—and incidentally continued to carry the offensive to the New Deal—on the national defense program as now constituted:

1. There should be an air secretary in the cabinet immediately and he, if elected, will combine the functions of the secretarys of war, navy and air, under a secretary of national defense.

2. The defense advisory board should be given power to act and should, without delay, be given a chairman (no chairman was named by President Roosevelt when the board was constituted).

3. The selective service (conscription) bill should be passed without delay. (This interpretation of Willkie's view came from aides who said his acceptance speech had been misinterpreted in some quarters).

RETURN HOME

Mansfield Delegates to Chicago Exhibition Back In City.

Thompson Jackson and Josephine Blakey, delegates from Mansfield to the Negro Exhibition at Chicago last week, returned to Mansfield over the week-end.

Purpose of the exhibition was to celebrate the 75th year of freedom for the Negro and to show the progress being made by the colored race during those years.

Negro art, farming practices, and other contributions made to society were on display in Chicago, the delegates said.

CHILD, 4, HURT

Driver Tells Officers She Ran In Front of Auto.

Janet Hemperly, 4, daughter of Mr. and Mrs. Frank Hemperly, Bahl avenue, was in General hospital today with a fractured leg and body lacerations as the result of being struck by an auto near her home yesterday afternoon.

Willard Lockhart, R. D. 4, told sheriff's officers that the child ran into the path of his car as he was driving north on Bahl avenue.

CLEVELANDER NAMED

CLEVELAND—(AP)— Benedict Crowell, president of the Central National bank, has been appointed consultant on the national defense program by Secretary of War Henry L. Stimson. Crowell who holds an army commission of Brigadier general in the ordnance reserve was assistant secretary of war and director of munitions during the World war.

WANTS OHIOAN

G. O. P. Chairman Seeks Buckeye Man for Western Post.

COLUMBUS —(AP)— Franklyn Waltman, director of publicity for the Republican National committee, has asked E. D. Schorr, Republican state chairman, to grant a leave of absence for the balance of the campaign to George Whitehead, director of publicity for the state committee.

Waltman wants Whitehead to take charge of publicity for the National committee in 31 western and mid-western states.

STUDY SEWAGE PLAN TONIGHT

Council to Decide on Request To Employ Inspector To Check Roof Drains.

City council will decide at a special session tonight what it is going to do about the correction of one phase of Mansfield's "water-in-the cellar trouble."

A bill, sidetracked at the Aug. 6, session will come before the legislators asking for approval of a $600 appropriation to cover the cost of employing a sewer inspector.

Mayor William J. Locke has asked for the inspector to follow up the recently completed roof drain survey to see what can be done about removing the roof water from the sanitary sewer system.

City officials have contended that part of the trouble causing the surcharging of sanitary sewers is due to the illegal connections of roof drains to the sewer system. This, they say, results in the sewers backing up into basements during heavy rain storms.

In addition, council's finance committee is also expected to report on the submission of a mill levy to the voters at the November election to finance increased operations of the fire, police, parks, playgrounds and the airport.

Also up for action will be several transfer and appropriations along with numerous petitions and communications.

FOUR INJURED

Marion Residents Hurt In Auto Wreck Near Bucyrus.

BUCYRUS — Mrs. Corliss Hill of Marion, who received treatment for injuries sustained in an automobile accident just south of the city on route 4, was released from City hospital Monday. Mrs. Burnas Bruer, also of Marion, was released Sunday after being treated for slight lacerations and bruises. Both Mr. Hill and Mr. Bruer received first aid at the hospital.

The accident occurred when the wheel locked, according to the driver, J. J. Colflesh. The party was en route to Seccaium park to a picnic.

Another accident involving a Marion car occurred in Bucyrus Sunday when a car driven by Paul Bachman of Marion collided with a car driven by W. H. Lewis of Shelby at the Poplar and Lucas street intersection. The two Bachman children were treated at a physician's office for head lacerations and bruises.

MINISTER BACK

BUCYRUS—Rev. C. D. Osborn of Bucyrus First Evangelical church was returned to Bucyrus when assignments were made at the annual session of the Ohio Evangelical conference held in Akron last week. Rev. Osborn will return for his seventh year. Other assignments in this district include Rev. E. N. Lewis to the Bucyrus charge, and Rev. N. M. Keck to Brokensword.

PICNIC TONIGHT

Co-Op Club Members to Hold Middle Park Outing.

The Co-Operative club will stage its first annual "family" picnic tonight at Middle park at 5:30 p. m.

Games will be played in addition to a picnic dinner which will be served by members of the group.

EX-JUDGE DIES

DEFIANCE—(INS)—D. F. Openlander, 77, who had served as probate and common pleas judge for Defiance county, died today in St. Vincent's hospital a few hours after going there for treatment for a bladder ailment. A son, Gerald Openlander, is assistant U. S. district attorney in Toledo.

ADDED TO O. S. U. STAFF

COLUMBUS — (AP) — Rold J. Stanger of Western Reserve university, Cleveland, and Amos H. Eblen of the University of Kentucky, Lexington, have been added to Ohio State university's law college faculty, Dean Arthur T. Martin announced.

SHOCK FATAL

RAVENNA —(AP)— William M. Crowe, jr., 20, Ravenna, senior at Kent State university, was killed instantly yesterday when he came in contact with an electric power line while trimming trees near here for the state highway department.

National bird of New Zealand is the kiwi a strange wingless creature which few New Zealanders have seen alive.

THE OLD HOME TOWN

By Stanley

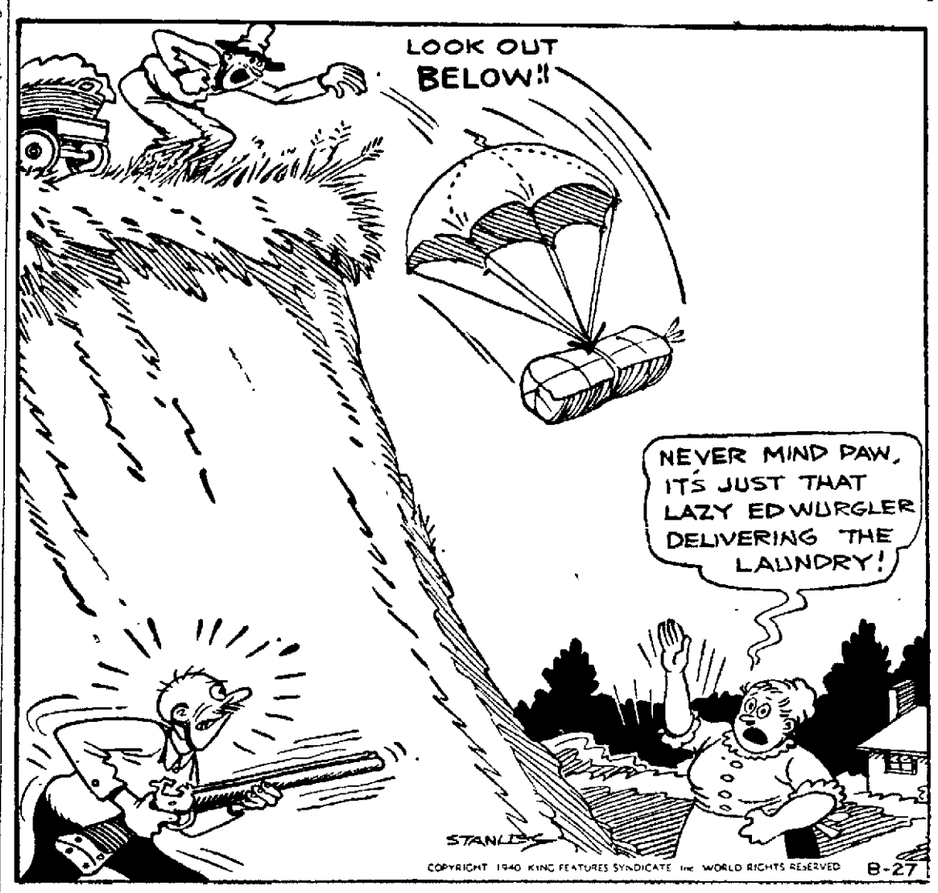
LOOK OUT BELOW!!
NEVER MIND PAW, IT'S JUST THAT LAZY EDWURGLER DELIVERING THE LAUNDRY!
STANLEY
COPYRIGHT 1940 KING FEATURES SYNDICATE, INC. WORLD RIGHTS RESERVED
8-27

FEARS HE WILL BE MURDERED

Schwartz Testifies to Fright After Linking Scalise With Mobsters.

(By Associated Press)

NEW YORK—Isidore Schwartz testified today that he feared he "might be murdered" for linking Chicago mobsters with George Scalise, former president of the Building Service Employes International Union, who is on trial charged with the theft of $60,087 of union funds.

Schwartz, an organizer for Local 32 of the Building Service International and a former Scalise aide, testified yesterday that Scalise's elevation to the presidency of the international union in 1937 resulted from conferences with Frank Diamond, Charles Fiaschetti and Mike Carrozzo, three alleged members of a "Chicago mob," in a Chicago restaurant.

Scalise's attorney pressed Schwartz to explain why he had not told the district attorney's office of the alleged mob connections before last week.

"I was very much afraid to talk until then," Schwartz answered.

He said he was still afraid, and when the attorney, Martin W. Littleton, continued to question him about the subject, he volunteered:

"I was afraid I would be murdered and I still think I might be murdered."

Motorists Save Hikers Life By Prompt First Aid

COLUMBUS — (U.P.)—Quick first aid treatment by two passing motorists was credited today for saving the life of William Chalmers, 35, Bennington, W. Va., victim of a hit-run automobile driver.

J. B. Manson, Crawfordsville, Ind., and Paul McCutcheon, of Springfield, found Chalmers lying unconscious last night beside the roadway of U. S. No. 40, three miles west of West Jefferson.

He was bleeding from a severe cut in his left arm which had been fractured. Manson and McCutcheon applied a tourniquet and called an ambulance.

Chalmers was reported in fair condition today in a Columbus hospital. He may have internal injuries. State highway patrolmen said Chalmers, a hitch-hiker, apparently was struck by a westbound car which did not stop after the accident.

HELD TO JURY

Loudonville Man Accused in Check Charge.

Lewis Hatton, 47, Loudonville, was held to the county grand jury today under $1,000 after his arraignment in municipal court on a charge of issuing a check without funds.

Hatton pleaded innocent. The charge against him was made by Jack Kitchoff, who operates a gasoline station and restaurant on the Wooster road.

RESIGNS POST

D. B. Lantz Quits as Teacher In Madison Schools.

David B. Lantz, who has been a teacher in the Madison township schools for the past 14 years, resigned today to take a position with the Tappan Stove company.

Lantz was principal of the Lincoln Heights school for seven years and a teacher in the rural schools for seven years.

CRESTLINE — Attorney and Mrs. John Berger, 223 North Henry street, are the parents of a son born Monday at Emergency hospital. The baby has been named John William.

OLD WORLD CUSTOMS BLAMED IN PLIGHT OF 2 BOYS, 2 GIRLS

Clashing of old world customs and American ideas was held responsible today by Probate Judge C. J. Anderson for the plight of the two young girls and two boys who ran away from home last week and were apprehended in Chicago three days later.

Judge Anderson, who heard the case yesterday in juvenile court, said that he had continued it indefinitely and that in the meantime the four runaways and the youthful Mansfield hitch-hiker they picked up, would report to him weekly.

Specific charge against the quartet, all under 18, was "attempt to enter into a marriage state without the parents' consent" and "endangering the morals of their fellow conspirators and themselves."

The judge said the case grew out of a runaway spree last week in which two school girls and two boys took a car and drove to Chicago. Police broadcast a description of them and the license number of the car. They were picked up in Forest Park, near Chicago, when they ran out of gas. Court records listed their names as Rosie Vetrano, 15, of 223 North Franklin street; Rose Fava, 16, of 144 Columbia avenue; John Bachman, 17, of 188½ North Main street, and Gene Dute, 16, of 85½ Cowl street. The hitch-hiker was Joe Asbury, 14, 113 West Fourth street.

Judge Anderson said that the girls told him they wanted to get away from the strict discipline of their homes. He said the parents, who held to the old world customs, contended that the first time a boy called at the home to see a girl that his intentions were to marry her.

He said that at least one of the parents insisted that one of the boys marry their daughter, despite the fact that he is only 17 years old and makes only $5 a week. Judge Anderson said that the testimony of the boys and girls, borne out by a Mansfield physician, was that the girls had not been violated during the three-day flight.

Judge Anderson quoted one of the fathers as saying he would shoot the boy if he ever set foot in his home again.

The youthful couples had talked some of marriage, the judge said, but hadn't made application up to the time they were apprehended. He said one of the girls refused to return to her home because of "intolerable conditions" and that she had gone to the detention home at the Salvation Army in preference to returning home. Her mother told him, the judge said, that the girl couldn't return home unless her youthful admirer married her, as they considered the escapade had "disgraced" her.

Judge Anderson said young Asbury, who is a "chronic run-away and hitch-hiker," and served as guide to the quartet after they picked him up. He will have to report to juvenile court weekly from now on.

Charges of contributing to the delinquency of minors were filed against Edward P. Conneff, Oakenwald avenue, who is said to have loaned his car to the runaways. He was slated to appear before Judge Anderson this afternoon.

Try a Mansfield News-Journal Classified Ad for Quick Results.

Arrow is the "class" of the Class of '41

YOU'LL find the best-dressed seniors at college favoring Arrow Shirts, Ties, and Handkerchiefs. That's because Arrow puts more style into haberdashery . . . and plans shirts, ties, and handkerchiefs to go together.

Then too, Arrow things are *made* better—the shirts have the famous Arrow collar . . . the ties are wrinkle-resistant . . . the handkerchiefs perfectly stitched.

We suggest—no matter what class you're in—that you visit us before going back to college . . . and lay in a handsome Arrow wardrobe.

Arrow Shirts, $2, up Arrow Ties, $1, $1.50

Arrow Handkerchiefs, 25c, up

Goldsmith's

48 North Main St.

ARROW SHIRTS

FIVE REUNIONS MARK WEEK-END FOR SHELBY FOLK

Seltzer Park Scene of Meeting For Kuhn and Bushey Families.

SHELBY—A number of reunions were held in this vicinity recently. The family affairs featured picnic dinners at noon followed by social conversation and a recreational program. Officers were elected for the 1941 reunions.

Members of Kuhn family met at Seltzer park Saturday for their outing with 87 persons present. Officers chosen for the 1941 affair were Glenn Kuhn, Shelby president; Kenneth Hess, Shelby, secretary and treasurer. Arrangements were made to hold the 1941 reunion on the same date next year at the park.

On the same day relatives of Bushey family met for an outing in the park also. Forty-five relatives and guests were present.

The Fackler family reunion was held at the fairground at Montpelier. A large number of relatives from this vicinity attended this annual affair including Sam Fackler, who was elected vice president of next year's event, and Mrs. Milton Lynch, jr., secretary-treasurer. Leo Fackler, Montpelier, heads the family group. Next year the reunion will be held at Seltzer park.

Descendants of David Brown met Sunday at Union Grange hall, east of Shelby, for their annual get-together. David Lantz, Shelby, president, and Mrs. Irving Close, Shelby, secretary-treasurer, were officers chosen for the reunion next year at the hall.

Relatives from Baltimore, Md., Wellington, Marion, Elyria, Tiro and Shelby were present for the annual Malone family reunion held recently at the country home of Mrs. Martha Malone and Mr. and Mrs. Verl Malone, northeast of Shelby.

Officials for 1941 are Richard Malone, president; Harry Stroup, vice president, and Miss Mildred Wentz, secretary-treasurer. Mr. and Mrs. Willard Dick, west of Shelby, will be hosts to next year's affair.

KEEP RAINCOATS HANDY, FOLKS

Weatherman Says It's Going to Rain Some More.

Don't put your raincoats away folks.

The weatherman says your going to need it for another day at least.

His prediction today was showers and thunderstorms tonight and Wednesday with little change in the temperature.

After rallying to 80 degrees yesterday, the mercury skidded to 64 last night. At noon today it was back up to 78. The average temperature during the past 24 hours was 71, three degrees above normal.

PARALYSIS VICTIM

CINCINNATI —(AP)— Wanda Jane Root, 15, daughter of Harold Root, Middletown, died in General hospital last night. Middletown's first victim of infantile paralysis. She was taken to the hospital Friday night and placed in an "iron lung" when her respiratory system refused to function.

Wanda Jane was a niece of Charlie Root, veteran pitcher of the Chicago Cubs.

ATTENDS FAIR

Mitchell Looks After State Show's Sheep Exhibit.

County Commissioner C. L. Mitchell is in Columbus this week for the duration of the State fair.

Mitchell is in charge of the sheep exhibit for the third consecutive year. Commissioner Ray Hout was attending the fair today and Commissioner Guy Stewart expects to take in the annual fair this week.

CALL US FOR ALL KINDS OF

PLUMBING REPAIRS

A plumbing job "poorly done" can be very costly to you. Our experienced and capable men are your assurance of a job "well done," which means you save money in the long run. Quickest possible service.

Chas. Hoffman Co.

106 N. Walnut Canal 1118
30 W. Fourth Canal 2590

HURRY! ONLY 4 MORE DAYS

Firestone TIRES

AS LOW AS $5.15 AND YOUR OLD TIRE

ANNIVERSARY SALE

FIRESTONE CONVOY

4.75/5.00-19	5.25/5.50-17	6.00-16
$5.15	$6.15	$6.85

EVERYTHING FOR YOUR CAR AT MONEY-SAVING PRICES

LOW COST EASY TERMS ★ NO MONEY DOWN

14 S. Mulberry Firestone Canal 2500

AUTO SUPPLY AND SERVICE STORES

AT PENNEY'S

BACK-TO-SCHOOL

Boys' True Blue DRESS SHIRTS 79c

Fine count percales! Fast color patterns! Styled, trim looking . . . like Dad's!

Boys' School SLACKS $1.98

All the wanted styles that boys like! Long wearing fabrics that really can "take it."

School Supplies

at 4c: 8"x10" Tablet; 12" Ruler; Art Gum Eraser; Penco Pencils; Typing Paper

at 8c: Pencil Case; Metal Compass; Paint Box; School Scissors; Washable Ink

Thrift Values For School

Boy's Two-Tone SWEATERS $1.49

Gay two-tone effects with slide fastener front and pocket! Sporty—knock-out for looks in any boys' language!

Boys' SLIPOVERS 98c

School Girls—Here's Your Favorite Outfit!

You know that jacket, skirt, and blouse make the combination for school—and Penney's offers you the grandest selection ever!

Jackets . . . $2.98

Man tailored cardigan, and other favorite styles! Tweeds, plaids, flannels and shetlands—in rich colors that blend with the shirts.

Skirts $1.49

Get two—a pleated one and a flared one to match or contrast with your jacket! Many style patterns to choose from!

Blouses 49c

Smart tailored or dressy styles of washable poplins, broadcloths, percales—in prints, plain colors, and white!

Popular! All Wool! SWEATERS 98c

Slipover and coat styles in lovely, glowing colors to go with all your skirts! A variety of becoming necklines!

It's Penney's For Savings

On SHOES

Hard-to-Scuff Tips

Boys' Oxfords $1.98

Tough and durable for hard knocks at school! Stitchdown construction give lots of extra wear! In black or brown.

Young Men's Antiqued Finish OXFORDS $2.98

The new copper tan that's tops for fall. Stylish details make them easy favorites for young men!

Growing Girls' Saddle OXFORDS $1.98

The newest campus rage—alligator prints! Sporty cork and rubber composition soles and heels—for extra long wear!

Sunny Tucker All Leather Oxfords $1.98

Sturdily made of grained leather that will withstand hard wear! Stitched down construction. Black or brown. Sizes 8½ to 3.

Young Men's Topflight Shirts 98c

Completely new and exclusive patterns for fall, all fast colors! McCroft weltproof collars! Stock up now for school!

Young Men's Fall TROUSERS $2.98

All the favorite styles and weaves that you men like! Pleated or plain print patterns that are different!

Bright and New—They're Bargains! GIRLS' TUB FROCKS 49c

She'll love the first day of school if she wears one of these bright new frocks. Gaily colored, new styles—of good quality washable cottons! Sizes 3 to 14

PENNEY'S

J. C. PENNEY COMPANY, Incorporated

NEWSPAPERARCHIVE®
NEWSPAPERARCHIVE®

Mansfield News-Journal

AN INDEPENDENT NEWSPAPER

MANSFIELD, OHIO, TUESDAY, AUGUST 27, 1940.

It may be something of a shock to Hitler to learn that Great Britain is quite confidently signing 99-year leases.

Some of those young fellows who got married to escape a year's training may find they've taken on a lifetime of it.

More pronounced optimists are expressing belief that Indian Summer will soon put an end to the August cold wave.

Alien Registration Starts

STARTING today the United States government, through its department of justice, enters upon the task of registering and finger-printing the estimated 3,600,000 aliens in this country.

This registration and finger-printing is to be done through postoffices over the country and is compulsory, with a heavy fine and imprisonment as the penalty for failure or refusal to register and be finger-printed, or for making registration statements known to be false.

It has heretofore been explained, and is again emphasized, that no alien who legally entered this country and who is loyal to it, has anything to fear as a result of registration and finger-printing. As President Roosevelt said, this procedure contains no implication of suspicion or hostility toward those who, while not citizens, "are loyal to this country and its institutions."

Although this plan, as the president also said, is designed primarily for the nation's protection, it should inure to the advantage of all law-abiding aliens "who are its guests." A receipt card will be sent to every alien who registers, as evidence of satisfactory compliance with the law.

Registration and finger-printing is required of all aliens 14 years of age, or older, and alien children under the age of 14 must be registered by parents or guardians.

No registration charge is made and a warning has been issued against swindlers attempting to make a charge for assisting registrants. It is explained that postoffice employes assigned to the work will give every possible help to registrants.

Blanks are provided, with spaces for required information, which can be taken home and filled out, after which the regular registration form will be typed at the postoffice and finger-prints taken.

Arrests, indictments or convictions, if any, for violations of law, are to be listed, also affiliation or non-affiliation with any organizations devoted to influencing or furthering the political activities, public relations or public policy of a foreign government.

It is suggested that informed and well-intentioned native-born and naturalized American citizens might perform a worthwhile service to alien friends or acquaintances by explaining the purposes and requirements of registration, so that they may be made to understand the importance of registering promptly.

Defense Production Stepping Up

DOUBT gives way to confidence as the vast American rearmament program gets under way. Since the airplane is now the most important weapon, plane production offers the best criterion. In this field progress is immensely faster than it was in the last war. William S. Knudsen, production chief of the national defense commission, recently announced that the output of warplanes had reached a rate of nearly 11,000 a year, and by next January would be past the rate of 18,000 a year.

With such acceleration, the president's demand for 50,000 planes a year doesn't look so impossible as it seemed when first made. And if the British can hold out, there may be, some time next year, all the warplanes needed by both countries.

There is reassurance, too, in the statement from Mr. Knudsen that there can be ready this fall enough uniforms and general equipment for an army of 400,000 men. "Substantial deliveries" of fighting material are to be expected by January and should be "going at a good rate" by next spring.

New 'Ham and Eggs' Plan

THE "HAM AND EGGS" pension scheme is a hardy perennial in California. For the third time voters in that state will find such a pension plan on the ballots in November.

The proposal this year, sponsored by the Retirement Life Payment association, calls for the payment of $20 a week to persons over 50 years of age, with certain qualifications, and $7 a week to certain unemployed persons not over 50 years old. The payments would not be made with cash, but with special "warrants" valued at one dollar each. The pension proposal would also make drastic changes in the state's tax laws.

Sponsors of this measure obtained 212,159 signatures 42 more than necessary to qualify an initiative measure for the ballot. But it's easier to get petitions signed than it is to get votes on election day. California's people rejected similar proposals in 1938 and 1939. They are likely to reject the 1940 scheme, too, if they can be made to understand its impracticability.

Stored Gold May Be Useful

WITH $22,000,000,000 in gold stored in the United States, nearly half of it in the bomb-proof vaults at Fort Knox, Ky., bankers are saying that the tidal wave of gold imports probably reached its high tide in June after the collapse of France. From now on they expect the flow of gold to this country to diminish. The reason is simple: most of the world's gold reserves are already here.

There is difference of opinion as to the future of that vast store. Some Americans think that the totalitarian countries will figure out some other new medium of exchange and do what the Nazis "broke away" from gold as the world's chief form of money into complete collapse.

Other American authorities, however, are coming to the view that the United States' tremendous gold stock is a good thing. The totalitarians may get along within their own borders without gold, but they will go on needing it and wanting it for all outside dealings.

The metal, these authorities say, will maintain its ancient value as the chief international medium of exchange and will continue important as the base of credit and currency in the United States.

According to Berlin: "In every country where there is a German there is a German front"—but not so obvious as in the good old days when Milwaukee made but one claim to fame.

LEFT ON OUR DOORSTEP

New York Vote Seen as Big Factor

—By CARTER FIELD

WASHINGTON — More and more indications are that the Empire State will decide the presidential election. If President Roosevelt carries it, from present indications it will not make a great deal of difference what happens in most of the other states now regarded as doubtful. If Wendell Willkie carries New York, the extreme probability is that he will be elected.

This is due of course in large part to the fact that New York has 47 electoral votes—quite a sizable chunk out of a total of only 266 necessary to elect! But it is due also to the trend idea. That is to say that if there is enough swing in sentiment away from the New Deal to make it possible for Willkie to win in New York, it will be almost inevitable that the same swing against Roosevelt will be manifested in other states.

It is quite possible that the election will be close—so close that, even with the swing element considered, the carrying of New York by a bare few hundred would be sufficient to give the winner the election.

* * *

THIS estimate is based largely on reports from a number of other states. As the picture looks now—always allowing for a complete upset due to some incalculated move by Roosevelt, or by a political tide not yet in evidence—Willkie should carry all six of the New England states. He should carry New Jersey, Pennsylvania, Delaware, Ohio, Indiana, Wisconsin and Michigan.

West of the Mississippi he should carry both Dakotas, Iowa, Minnesota (which is actually on both sides of the river), Wyoming, Kansas, Nebraska, Colorado, Idaho and Oregon.

Roosevelt should carry all the Solid South, all the so-called border states—Maryland, West Virginia, Kentucky, Missouri, and Oklahoma. He should carry Arizona, New Mexico, California, Washington and Montana. Utah is highly doubtful; but is has only 4 electoral votes.

This enumeration leaves out New York and Illinois. If Willkie carries the states in which it is indicated he has an edge, plus New York and Illinois, he will win.

But all the word from Illinois is that Willkie has the edge there. The Gallup poll gives him 53 to 47 for Roosevelt. The "Pathfinder" poll figures a ratio of 61.4 to 38.6. Cynics might point out that the Pathfinedr poll was electing Alf M. Landon right through the campaign of 1936, but the present editor of this magazine is none other than Emil Hurja, whose magic figures guided Jim Farley's predictions in 1932 and 1936.

* * *

THIS WRITER has frequently commented that all polls meet their Waterloo sooner or later. The "New York Herald" poll was a political Bible until 1916, when it "carried" California for Charles E. Hughes by two to one. The "Literary Digest" poll was regarded as pretty nearly infallible until its tragic disaster of 1936.

The trouble is that there are too many elements in any given political situation which defy any poll save that made by the precinct captains of absolutely top-notch political machines. And even then one has to discount a little, because the precinct captains may have their own motives for not revealing their findings even to their own chiefs.

Maybe they want to be prepared against a MUST order to deliver more of a majority on election day. In that case, they make their reports less favorable to their side than the facts. Maybe they want a little more money thrown into their precincts. In which case they do the same thing. Or maybe they want to justify money already spent. In which case they do the reverse.

But the apparent drift in Illinois makes New York all the more vital.

Listen, World!

"It Might Be!"

—By ELSIE ROBINSON

(To Jack—whose faith and courage have brought my long-dead faith alive.)

* * *

REMEMBER how I told you, long ago, of the dear lad who went away? And the bleak years that followed. Then, finally, that glad day when I bought a small red chair for another little tad?

Dark days they were—when the small fellow came. Grief can drain your heart more than you know—until you try to use it again. I had thought I'd stayed hopeful and brave. But when those baby eyes looked into mine I knew I'd failed. Somewhere, during the long, black night, my faith had gone. How was I going to meet this urgent, young demand?

Dear little son—he showed me the way, himself. Boy-like, eager for adventure and delight, he began asking questions. Would we find this—or that—? Would this happen—? Would this Wonderful Thing be waiting when we got to There? And, out of my broken dreams, I answered patiently and wisely—so I thought.

"No darling," I would say, "I'm afraid it won't. You see, things don't happen that way, sonny. There's so much work to do. So many things in the way. It hardly ever happens the way we want—"

And then he'd look at me, his great eyes curious, challenging as a new bright flame. Then suddenly his face would break in smiles. Head cocked, like a small brave robin, he would cry:

"IT MIGHT BE!" little Jack said.

"IT MIGHT BE!" My spirit hardened at that first courageous thrust at my despair.

"IT MIGHT BE!" What I pondered—could this small child know of life's cruel betrayals? How could he guess that all our dearest dreams would crumble—when at least we thought them safe. Only his ignorance, surely, prompted that sure reply — *It might be!*"

So I reasoned. So had dead millions before me reasoned—when the light went out. But here was one small spirit bright with the glow of dawn. And always when I thought to kindly temper his enthusiasm with my dark philosophy, he had one answer only—constantly—

"IT MIGHT BE — MAYBE!" said dear little Jack.

"It might be!" Day after day he met my hopelessness with that clear shaft of faith. A faith as natural as his healthy breath or appetite. As lovely as the spring that bloomed across our way . . . as gay as the small puppies romping through the house . . . the toys I tumbled over on the tidy rugs . . . the laughter that crept slowly to my own reluctant lips.

"It might be!" No fear or disappointment could withstand that brave, young cry!

Voice through the darkness . . . hand in the pit . . . light in the grave . . . slowly but surely that young voice pierced through to me. I had lost hope of happiness. I had lost faith in fairness. I had lost grip on life—and its sure circle of renewal. But now a baby's voice mocked at my grief and my despair. Against all broken dreams . . . all fallen stars . . . all tears and graves and torturing uncertainties—a child's voice cried—"IT MIGHT BE!"

Three words. And yet they rolled away the stone that blocked my heart . . . the long despair that blocked my faith and joy . . . and brought me back to life. Not ignorance, but wisdom—fresh from God—had brought me back to life. A wisdom yet untainted by our human fear—

"A little child shall lead you!" He had said.

A little child has led me—back to hope.

And when new darkness threatens, still I hear the brave, bright challenge of that baby voice—

"IT MIGHT BE!" Jack says—and I take a chance.

(Copyright, 1940.)

Looking Back

TWENTY YEARS AGO TODAY

Friday, August 27, 1920.

Fourteen-year-old Edmond Miller, Springmill street, sustained fractured leg when knocked from his bicycle by automobile.

Lightning struck old college building in Hayesville but only the belfry was damaged by fire.

Mont L. Lasley, former Mansfielder, was here from Detroit for a visit.

Richard W. Hautzenroeder enrolled as student at Carnegie Tech Pittsburgh.

Six Mansfield churches decided to sponsor winter lyceum course.

Wallace Reid in "Excuse My Dust" was screen attraction at the Mansion.

Woodland had been platted and was in readiness for sale of lots.

FIVE YEARS AGO TODAY

Tuesday, August 27, 1935.

The Richland county budget commission served notice on city officials that $111,000 had been lopped off city budget requests for municipal functions in 1936.

Theft was reported at the Franklin Finance company by L. B. Hamilton, secretary and manager.

School officials were preparing schedules for more than 12,000 pupils who would enter the fall term.

Temperature tumbled to 46 degrees.

Announcement was made that $260,000 was paid out in refunds to consumers by the Ohio Fuel Gas company.

Washington Merry-Go-Round

Bullitt May Air Views On Stump; Knudsen Irked By Defense Delays

—By DREW PEARSON and ROBERT S. ALLEN

WASHINGTON—Ambassador Bill Bullitt, most versatile and volatile of all Roosevelt's diplomats, probably will go on the stump throughout the country campaigning for "national unity" and urging American support for Great Britain.

His tour will be divorced from the New Deal, and he will not return to his embassy in France.

Many of the men around Roosevelt now are far ahead of him in proposing aid to Britain, and some of them may cooperate with Bullitt in this movement. Some are definitely critical of the president, though close friend Bullitt is not. They feel that Roosevelt has been holding back, and that the country is ready to go much further than he.

Note—Bullitt received 4,000 letters and telegrams after his radio address warning the nation that the United States faced immediate invasion from Hitler if England failed. Only about ten of the letters were critical.

* * *

Defense Blows Up.

IF CERTAIN legislative and administrative snarls in the defense program aren't cleared up quickly, there is going to be a blow-up in the Defense Commission that will knock a dent in the Roosevelt administration. Some fast footwork and placating White House palaver has kept the explosive situation under cover so far, but it is very serious.

Inside fact is that William Knudsen, who gave up a $300,000-a-year General Motors job to become defense production chief, is getting restive over the delays he is encountering. He has made no threats, but he has also made it clear that unless he gets action he does not intend to continue in a position where he could be blamed for lack of production.

A "plain operations man," as he describes himself, Knudsen worked out a schedule of production for tanks, guns, planes, armor plate, and the other vital essentials for defense. But these plans, partly because of tax delays, partly because of business sit-downs, have encountered repeated obstructions.

For example: Knudsen was first told that the amortization problem, which has held up the construction of several new defense plants, would be handled in congress in a separate bill. But at the last minute, treasury tax experts objected to this and insisted that the matter be included in the excess (war profits) tax bill.

Next Knudsen was assured by congressional leaders that the tax bill would be passed by Aug. 17. But first the Republicans recessed to attend the Willkie acceptance ceremonies at Elwood; and then last week, on the verge of finally reporting out a bill, the house ways and means committee got into a brawl and the legislation was postponed again.

* * *

RFC Loan Delays.

WHILE this dilly-dallying was going on at Capitol Hill, Knudsen was having other difficulties with Federal Loan Administrator Jesse Jones.

The RFC was given wide powers by congress several months ago to make loans to industry for defense purposes. But when Knudsen submitted a list of plant expansions that needed financing, Jones balked.

He objected on the ground that one-third of the output of the plants would go to fill British war orders. Knudsen pointed out that this was not impairing U. S. preparedness, but on the contrary was providing the country with vital productive capacity at the expense of the British.

Still Jones, despite the president's policy of extending every assistance to the British, didn't like the idea of lending U. S. government money to aid factory expansion for the British.

Note—Much of the tax delay in congress is the result of business opposition to any real tax program, and some of Knudsen's advisers are strongly with them on that. However, Knudsen personally is not.

* * *

Barefoot Boy.

SIX months ago there was some expectation that Justice Owen J. Roberts of the Supreme Court might be pried loose from his marble retreat to run for the presidency on the Republican ticket. But what is he doing now?

Latest reports describe him as wading barefoot in the soft sand and shallow pools of Brandywine Creek.

Roberts has a country estate at Kimberton, near Phoenixville, Pa. In the long summer recess of the court, he spends his time there in the leisure of a country squire.

Justice Roberts loves the feel of sand and soft mud between his toes, and takes no shoes to the Brandywine or the Octoraro.

On these two creeks, he and his friend Frank B. Foster venture forth in a canoe. The creeks are seldom more than waist deep, but for safety's sake, the two dignitaries post a chauffeur at the nearest bridge, so that, in case of emergency, he may act as lifeguard.

* * *

Appeasement Ambassador.

REGARDLESS of whether Ambassador Cudahy was misquoted by the British press, there is no doubt that his backstage conversation with state department officials favored "appeasement" in the extreme.

The Germans he described as a great race, doing many fine things for Europe. He said it was necessary for us to deal with them.

The British he described as causing most of the trouble in Europe. It was absolutely necessary, Cudahy said, to get the British to change their tune.

One thing that seemed to impress the ambassador particularly was that the Nazis put troops around the Catholic churches in Belgium to prevent Freemasons and Protestants from coming near them.

Note—While in England, Ambassadors Cudahy and Joe Kennedy compared notes, found themselves in substantial agreement.

* * *

Farley and Italians.

JIM FARLEY continued working for Roosevelt right up until his resignation as chairman of the Democratic national committee. One of the last things he did was to ask Tommy D'Alesandro, dynamic congressman from Baltimore, to visit the Italian districts in the big cities and campaign for Roosevelt.

Congressman D'Alesandro has six children, of whom the fifth is named Franklin Delano Roosevelt D'Alesandro, and he is just as ardent a rooter for the president as the name implies. He has told Jim Farley that the Italian districts can be swung to Roosevelt easily.

Note—Farley also asked Senator Tydings of Maryland, against whom Roosevelt once waged a vigorous primary campaign, to make some speeches for the president. Tydings said he would be too busy. However, he is not bolting to Willkie.

(Copyright, 1940.)

Watching Trends

—By JACK STINNETT

WASHINGTON — The number of persons working for the United States government is now well over one million. The civil service commission has given out figures for June. They add up to 1,011,066 working for you and me and Uncle Sam.

Approximately 134,000 of these work in Washington, the rest out over the land, or somewhere between Point Barrow, Alaska and Little America, Antarctica.

Something like 86,000 of the nation's new helpers have been added in the last year. The defense drive, of course, is given as the reason. About 70,000 of these are new employes of the war and navy departments, the civil aeronautics board and the Panama Canal zone.

This is the first time the number on the federal payroll has gone over a million. The World war payroll peak was 987,857.

* * *

Capital Business Booms.

NOTE to merchants: How are you doing? We are doing fine.

For example, "Washington merchants are looking forward to the busiest autumn on record. Foreshadowing the fall advance, department store sales here reached new all-time highs for both July and the first seven months of the year. July sales were 16.7 per cent above July last year . . . and stood 26.5 per cent above the same month in 1929. The first seven months were 6.5 per cent ahead of last year and 21.2 per cent over the same period in 1929."

* * *

Half Wet, Half Dry.

TO ALL states, counties and cities who still have prohibition headaches: Pity the poor hostesses of a popular Washington cafe on 20th street, northwest. When customers enter, the hostesses have to say: "Are you going to have a drink?"

They get answers all the way from "What business is it of yours?" to "Sure, if it's on the house." But they have to keep asking and if the answer is yes, the young ladies then come up with the further startler: "Then you'll have to sit on this side—the other side is dry."

This business of reducing local option to a neighborhood lot comes about because congress passed a law for the district that there can be no places dispensing liquor in the residential sections and the dividing line runs right smack through the middle of this cafe.

* * *

The Boys Are Outsmarted.

NOTE to Gen. George C. Marshall, army chief of staff: When congress acts on the president's request for authority to call out the national guard and reserve officers for military duty, you are probably going to have about 30 to 40 unhappy Washington newspapermen on your hands.

When things began looking so black a few months back about that many boys around here, with military experience, dashed down to the war department and got themselves reserve commissions or got their reserve commissions renewed. They were going to be smart. If war came, they were going to be officers. Now, if and when the president calls up the reserves, those boys have got to do a year's service. Are they mad!

TODAY IN HISTORY

The Battle of Long Island on August 27, 1776, was a British victory. The British had come with an army and a large fleet to capture New York. The Americans were crude militia and the defense was nearly hopeless against the British and Hessian forces.

As Others See It

Modern Version.

This changing world: "If it's my husband, I'm not here," sang out a soprano voice the other night when the phone rang in a local bar.—Detroit News.

Buzzing Right Along.

The government is going to conduct a mosquito census along the Mississippi river. It will help to piece out jobs for the regular census takers until after the November election.—Kansas City Star.

Words of the Wise

Cultivation to the mind, is as necessary as food to the body.—Cicero.

A Farmer's Diary

All They Owned

—By CALVIN A. BYERS

I DROVE along the western side of a rugged mountain, where a village stood with porches edging the highway. Some of the homes were of logs, chunked and daubed. Nearly all had massive limestone chimneys. Farther up, to the left, upon a bank was a modest, weatherbeaten church with a rusted bell. A cemetery adjoined it at side and rear. I walked along the edge, looking at the headstones.

Some of the thin old marble slabs near the road leaned dangerously. The native limestone monuments were straighter and more solid. Myrtle and dewberry briers had covered sunken graves with a dark green mantle. Two cedars with trailing branches obscured that part of the cemetery behind the church. I thought I heard voices and peered through.

A white-haired couple stood beside a grassy mound. Both their faces were thin and deeply wrinkled. The old man wore a flowing beard, the old lady had a white lace cap upon her snowy hair. His arm crept around her shoulder, as I watched, and she looked up at him and smiled with tear-wet eyes.

She had tied on a gray checked apron over her black dress. He had a basket with some geranium slips and vines and a trowel. Stiffly they got down on their knees on each side of the grave and she placed the flowers in the holes he made until a lovely row of green was along the crest. Then with difficulty, for his old knees were shaky, he got up and gave her a hand to help her regain her footing.

I stood by my car and waited for them to come through the rustic gate onto the highway.

"Do you live hereabouts?" I asked.

They looked surprised—"No,"—he answered in a thin high voice, "we live nigh 50 miles off. A truck man we know fetched us down this mornin'. He had to come anyway. We just set out some flowers on our daughter's grave. We've kept it green and planted flowers every year since Mary died.

"We bought that lot more'n 35 years ago. It's all we've got left of the land we owned. We used to live in that village there, and go to this church. This mountainside will always be a restful place. There's room for her and me when we come back to stay. I like the trees, and them tall rocks outside always seemed kinda comfortin'."

I watched them walk slowly down the road, side by side. The sun was on the edge of the western mountain.

Mansfield News-Journal

Mansfield News and Mansfield Journal. The Mansfield News Founded by W. S. Cappeller, March 7, 1885. Mansfield Journal Established 1930. Combined 1932.

Published Daily by Mansfield Journal Co., Office Fourth and Walnut Streets, Mansfield, Ohio. Phone Canal 4251.

Entered at Postoffice at Mansfield, Ohio, as second-class mail matter.

National Advertising Representatives—Tenney, Woodward & Conklin, Inc., New York, Chicago, Cleveland, Detroit, Boston, Kansas City, Atlanta, San Francisco, Los Angeles.

MEMBER OF THE ASSOCIATED PRESS

The Associated Press is exclusively entitled to the use for republication of all news dispatches credited to it or not otherwise credited in this paper, and also the local news published herein.

SUBSCRIPTION RATES—Daily and Sunday—By mail: Richland and adjoining counties, per year, $5.00; 6 months, $2.75; 3 months, $1.50 (in advance). Elsewhere in Ohio, per year, $7.50; in U. S. outside of Ohio, per year $8.50. By carrier per week, 12½ cents.

NEWSPAPERARCHIVE®
NEWSPAPERARCHIVE®

I'LL WAIT FOR YOU + + +

By Margaret Gorman Nichols

(Copyright, 1940)

CHAPTER II

Amy looked at Carol. It was a sympathetic glance at her slender fairness accentuated by the crisp blue linen frock and at the dark eyes which nothing, Amy knew, had troubled this past happy year. And she was thinking not only of Carol but of her good friend Robert Tallant and of Alan when she said, "She's Edwina Burke and she has come back home in rather characteristic style."

But Carol's eyes were not troubled by the sound of that name. Her lashes flickered a little and her curved brows parted ever so slightly. Carol wasn't afraid, Amy thought, and she was glad. She said, "I suggest that you both go before officers and reporters corner you. Fortunately, it's just the sort of day when people sleep at their jobs."

"Thank you." Norman said "You've certainly taken a lot off my mind. I'll be back to see her and talk over the damage to her car. And I'll report the accident to the police."

"There's time enough for that." Her smile was thoughtful yet amused. How pleased Edwina would be to see the most interesting-looking young man that she, Amy, had seen in a long time. Edwina and the luck of the Irish, she thought. Edwina and her nine fabulous lives and now this personable young stranger who would live somewhere near the huge shining white house which Patrick Burke, Edwina's father, had built on the highest hill outside Newton some years before his death. Lucky Edwina, who had come home at last.

Amy turned to Carol "Has Robert broken a hundred yet? Tell him that as soon as I can get a little time we're going to play together."

"I shall. And I'll come out and watch you."

"And remember me to Alan." Why hadn't Edwina waited until Carol and Alan were married before she came back?"

"Of course. Goodbye."

"Goodbye." Norman said. "And thanks a lot."

* * *

On the street he took a deep breath of relief and smiled down at Carol. Then suddenly he gave a start and the quick frown that had become so familiar drew his dark brows together. "Wait a minute: Edwina Burke, she said. Do you know who Edwina Burke *is?*"

Carol thrust her hands into the pockets of her dress and shook back her hair. "Yes, I know. She's the richest girl in Newton. "She's . . ."

"She's headlines and broken engagements!" He laughed. "And this is her home town? She's been in New York. She was singing in a night club there last winter — one of those crooning heiresses. I saw her, heard her." He seemed much amused as, with a sweeping gesture he pushed back his hair. "Everything happens to me. Edwina Burke! Good Lord, I can't believe it! I *was* racing dynamite! But you told me you didn't know her." and the black eyes, gay once more, challenged her.

"I don't. I'd never really seen her before Only her pictures in the papers, and I couldn't see her well enough to recognize her. She hasn't been home for five years." Since . . .

But he was holding open the car door, saying, "I'm a stranger here myself. Where to, madamoiselle? It is madamoiselle, not madame, I hope."

"Not madame—quite yet."

He laughed. "That's bad. Very bad. Why did you have to tell me after all we've been to each other?"

Carol said, smiling, "I'm going to direct you to the main boulevard which will take you directly out to the country club. You can get information there."

"I'm going to take you home first."

"If you do, you'll get lost. No, the boulevard is only a couple of blocks from my home and I've some errands to do on the way." She wanted a few blocks to walk and think! "Don't you know where you're going to live this summer?"

"Haven't the vaguest notion. Sounds crazy, doesn't it? But pneumonia took an awful crack at me earlier in the spring and the powers that be, meaning my business associates and friends, decided that the summer in the country would fix me up fine. Dick Fenton, who used to live here and who has been living in New York for several years, offered his house. So here I am, the docile lad, feeling perfectly fit. Dick says that the countryside outside Newton, out in the hills, is a veritable Eden, that the people are swell and that I'll have an elegant time. What do *you* think?"

"I don't know very much about the people out there. I go to the country club occasionally but my father and I don't belong. The people who have estates out in the hills, you see, are the wealthy people of Newton. My father is a suburban physician with a suburban practice."

* * *

He shot a quick glance at her. "I didn't think you were small town. You don't look it."

"I am now. I'm going to marry a Newton boy, Alan Harding."

Norman grinned at her. "He's a lucky guy."

Carol said, "The next street is the boulevard."

When he stopped the car, she stepped out quickly and stood on the sidewalk, feeling impetuous dark eyes sweep over her. He could be serious and he could be abandoned, she thought, and there was little that escaped his alert attention. Many things about him, the expensive car, the well-cut but casual appearing tweeds, spoke of material resources Perhaps his was a name she should know, an important name. But it was of no consequence to her and she could dismiss him, leave him here and now, thinking only how utterly he was unlike Alan.

"Will you come to see me when I'm in jail?" he asked. "Pass me a cigaret through the bars? Edwina Burke is a gal of importance around these parts. I wonder how her sense of humor is."

"I wonder, too." Carol thought. "I've wondered so often."

She said, "I can't tell you that but I can tell you that if you stay on the boulevard you'll come to the country club and some one there will direct you to your friend's house."

"Thanks. And I don't suppose there's any law against my getting ill again and needing . . . a suburban physician and nurse." His eyes were laughing, and the carved mouth flashed a smile as the car moved ahead slowly. "Good-bye, Carol."

Here eyes followed him for a block. Already he was exceeding the speed limit.

* * *

Slowly she walked toward home, her thoughts turned back to Edwina, memories crystallizing. Yet, Edwina's return, she firmly believed, was as inconsequential as the advent of Norman. Occasionally Edwina's face would stare from the page of a newspaper and that would be all—as far as she and Alan were concerned. Their lives, Edwina's and Alan's, would not touch and meet and clash as once they had, leaving Alan with a resentment for Edwina frightening in its intensity. No, it was over, a finished thing of a youthful error, that brief, disastrous humiliating marriage of Alan and Edwina three years before she, Carol, had come to Newton.

She had met Alan for the first time when she was summoned to nurse his mother, as she had her own, through her last illness. During the four weeks that Carol, a quiet, efficient figure in white, had moved about their apartment, she had come to love Mary Harding and to feel her approaching death deeply. And though Alan's devotion to his mother had touched her, he had treated Carol with a formality that approached unfriendliness.

It was Amy Durfee who had come to dinner one evening with Carol and her father who tried to explain Alan. "All his life since his father died when he was a small boy, he has felt a great obligation to his mother. Alan was the brightest boy in school, a student leader, a fine athlete. They were poor. Mary Harding worked as a saleswoman in a small shop until Alan finished law school. They went through a great struggle together. I'm glad she lived to see him a promising attorney with an office of his own. You think he's an odd young man, don't you, Carol? I suppose he is rather off the standard but he's had no time for fun or for girls. There was one but . . . well, my dear, that's quite another story."

* * *

After Mrs. Harding's death they had not met again until one Sunday afternoon at the old quarry, which had filled with water and which had become a favorite swimming spot, she had seen Alan, had spoken, and he had joined her little party for a picnic supper. The following week he telephoned and he had not ceased to telephone since that day. Soon their "going together" became an accepted thing and no one was surprised when their engagement was announced some weeks ago.

She had come to know him slowly, had slowly scratched the surface of his nature, delving deep beneath his reticence, his shyness, his undemonstrativeness. Slowly, too, she had come to love him as her admiration for his high principles of honesty and justice grew. With the exception of her father and mother, he was the kindest person she had ever known and she had come to know, too, the ardor beneath the cool exterior, his idealism, his ambition. The first time she heard him in court she understood why the people of prominence were predicting a brilliant career for him. Not upon a display of personal charm or an appeal to emotionalism did he depend but upon a brilliantly prepared case given in his clear, confident voice.

In a few years his progress had been amazing. A member of the country club, he took Carol there for dinner and dancing occasionally though she knew that his appearance was only for reasons of "good business", and that he preferred his old, less affluent friends in Newton and found that the country club set too smart and to sophisticated for his taste. There was still another reason — Edwina Burke. Carol guessed that the country club was a sharp reminder of his student days and Edwina, and that to some he was not a young man with a future but still the shabby boy Edwina had added to her collection of men.

It had been as if the words were being forcefully and painfully pulled from him when he told her about Edwina, and she had known that Alan could hate as intensely as he could love. "This is the whole truth," he had said and his words had colored Edwina and brought her vividly to life, making her a girl Carol had wondered about for two years. They had not spoken of her since. Carol had told her father; he had looked interested and said little. Of her engagement he had said, drawing her close and putting his arms around her, "You've made a wise choice, dear. You'll have a successful marriage. Alan is a fine boy."

* * *

They had decided that night, rather against her will, that she would work no more except to assist her father with his office patients. Her savings were adequate for her trousseau and she and Alan had decided upon an unpretentious wedding and a cruise for a honeymoon. Until they built a home, they would live in Alan's small but attractive apartment in town. Dr. Tallant cheerfully refused to be a problem.

Bringing herself away from the past, from plans and from the adventure of the day, Carol realized that Alan was coming to dinner tonight, a night when her father had no office hours. As the twilight colors streaked the sky, she realized, too, that it was late and that her father and Alan were probably wondering about her. Thinking of them, she went into a store and bought strawberries and whipping cream, remembering that Rosie had said the grocer boy had forgotten them. This was real and this was she, she thought happily, hurrying now. About Edwina there was glamour and unreality, a life so different from hers that it was difficult to comprehend. And Norman Alexander's life, too, perhaps . . . The thought of him made her smile.

She welcomed the sight of home and Alan's car, a beige coupe, parked at the gate. Going in, she gave Rosie the strawberries and cream, inquired about the funeral and went to the rear garden . . .

Dr. Tallant, tall, thin, distinguished, with thin dark hair and a face healthily tanned, was clipping roses for the dining-room table. Beside him, some inches shorter than Dr. Tallant and with a hard athlete's body and thick fair hair and intense blue eyes, stood Alan immaculate in white linen, his favorite pipe between his teeth.

Going to Alan, putting her arm through his, Carold held up her mouth to be kissed.

"Hello, darling . . ."

Dr Tallant smiled. "I hope you didn't forget the strawberries and cream. Rosie made a cake for them. Where have you been anyway?"

"I'll tell you later. No, I didn't forget. Excuse me while I freshen up a bit and change my dress?"

(TO BE CONTINUED)

EVERYTHING SEVEN

DANBURY, Neb.—(U.P.)—Sevens turned up in droves for the Alvin O. Newports of Danbury. On the seventh day of the seventh month at seven minutes before 7 a. m., a daughter was born to them. She weighed seven pounds. The Newports have been married seven years and the little girl is the seventh grandchild of A. W. Dutcher of McCook, who has seven daughters.

LAST 4 DAYS!

OF THIS GREAT AUGUST SALE

OSTERMOOR

"Service Stripe" INNERSPRING

BUY NOW! SAVE $12.65

© Copyright 1940 Ostermoor & Co.

Easy Terms

QUALITY

Furniture Company

27-35 NORTH PARK ST.

100-Mile Free Delivery

Go anywhere on the Pennsylvania Railroad for 2c a mile one-way and even less round-trip to distant points in Coaches

A continuous 3-day holiday—and the last of the summer season. Make the most of it! Go somewhere—see things. And by all means, take the train. You'll get there quicker and fresher. No highway congestion to slow you up—your train has its own right of way. And with fares so low, it's the thrifty way to travel also. So make the most of your holiday—take the train!

ENJOY LOW PULLMAN FARES, TOO! You can ride in a Pullman berth for less than it cost in a Coach just a few years ago.

Your last big chance to see the WORLD'S FAIR in New York

Closes forever Oct. 27. Go now! Ask about bargain fares and low all-expense tours.

PENNSYLVANIA RAILROAD

Vision Is Precious *Beyond* Price

Have Your Children's Eyes Examined Before School Starts

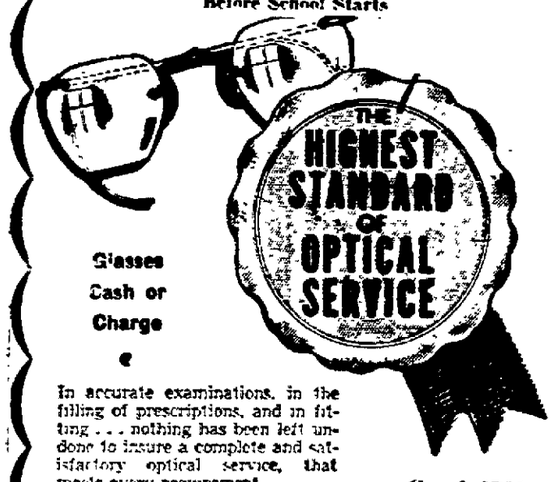

Glasses Cash or Charge

In accurate examinations, in the filling of prescriptions, and in fitting . . . nothing has been left undone to insure a complete and satisfactory optical service, that meets every requirement.

Canal 3711

DR. A. TOOTIKIAN, Optometrist

48½ N. Main St. Citizen's Savings & Loan Bldg.

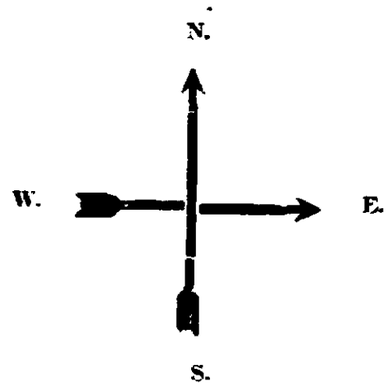

NORTH, SOUTH, EAST, WEST
NO MATTER
WHICH YOU THINK IS BEST,
THEY CAN
BE
REACHED BY TELEPHONE
AT A MOMENT'S NOTICE!

•

TRAVEL BY 'PHONE!!

YES IN-DEED

YOU ARE SMART TO PAY CASH AND TRADE ALWAYS AT

KOBACKER'S

Flash!

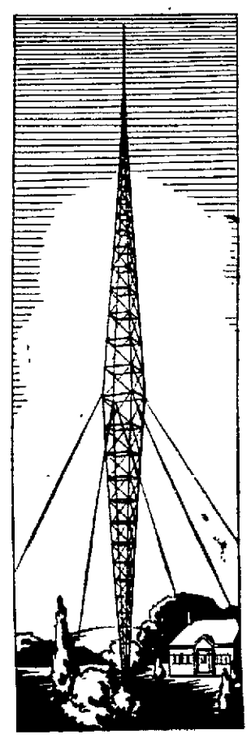

IN OUR DEEDS

We Prove At ALL Times That No Customer, At ANY Time, Shall Leave Our Store Dissatisfied With ANY Purchase!

• • •

WE PROVE BY DEEDS Yes In DEED—That Our Salespeople At ALL Times Are Courteous, Efficient, Patient, and Are ALL Solicitous For Your Welfare!

• • •

YOU HAVE PROVEN YOUR ACCEPTANCE OF OUR POLICY BY A MARVELOUS RESPONSE TO OUR EFFORTS TO PLEASE YOU IN EVERY WAY!

• • •

YOU WILL NOW FIND US WITH

BETTER AND LARGER STOCKS!

FAR LOWER PRICES!

SAME COURTEOUS SERVICE!

IT'S A KOBACKER YEAR-

THANKS TO YOU!

KOBACKER'S

SAVES YOU MONEY

NEWSPAPERARCHIVE®

SOCIETY

Weddings – Parties – Clubs

RAILWAY AUXILIARY SETS FIRST SESSION

Garden Party Sept. 7 Will Initiate Social, Study Program for Season; Mrs. J. C. Appleman Will Entertain.

OF INTEREST to many women in the Mansfield area is the recently distributed booklet of the Women's Auxiliary to the Railway Mail Association, Crestline branch. The little folder is printed on an attractive gray paper flecked with silver and covered with a maroon paper.

Listed are the various activities scheduled for the coming weeks. The opening session will be held Sept. 7 in the form of a garden party at 2 o'clock with Mrs. J. C. Appleman, 779 Maple street. She will be assisted by Mrs. R. E. Culler, Mrs. E. S. Ihrig, both of Mansfield, and Mrs. E. P. Strohm of San Francisco, Calif.

Meetings will be held throughout the winter each month, with hostesses in Loudonville, Crestline, Creston, Mansfield, and Forest taking charge, and members giving the programs. Luncheon meetings will be the order of the day as cooler weather approaches, and following the programs the members will enjoy social sessions.

Officers of the organization this year are Mrs. F. C. McNeal, president; Mrs. E. G. Giffin, Mansfield, vice president; Mrs. Willis Marshall, Crestline, secretary-treasurer; Mrs. E. G. Anderson, Crestline, corresponding secretary; Mrs. E. W. Stitzlein, Crestline, parliamentarian.

Committees include Mrs. J. S. Stauffer, Mrs. H. M. Spoon, and Mrs. O. A. Zimmerman, Forest, executive; Mrs. Dwight Arnholt, Loudonville; Mrs. B. O. Brenner, Mansfield, and Mrs. Grant Church, Loudonville, publicity; Mrs. E. W. Dye, Mansfield; Mrs. T. H. McCreary, Crestline, Mrs. Arnholt, and Mrs. Spoon, floral; Mrs. Arnholt, Mrs. Dye, and Mrs. Spoon, music, and Mrs. Appleman, Mrs. Culler, and Mrs. Ihrig, program.

* * *

HAVE REUNION.

The sixth annual reunion of the E. W. J. Adams family was held Sunday at the home of Mr. and Mrs. Felton Hairston, North Main street road. A picnic dinner was served to 46. Mrs. Headen Crowl was elected president, while Mrs. Albert Frank took over the duties of secretary-treasurer. Games were played during the afternoon. The next reunion will be held in August, 1941.

Tire Girls Have Fish Fry, Outing At Guy Stewart's

A fish fry at Guy Stewart's cottage at Mifflin lake was an event of yesterday evening for 36 members of the Mansfield Tire and Rubber Girls' club. Those in attendance were seated at one long table for dinner, which was served by George Slicker and William Miller.

Miss Mary Gruber was in charge of the business session and a routine report was given by Mrs. Charles Bahl. Boating and games were the evening's diversions. The Misses Florence Case, Fairy Vermilya, Naomi Maguire, and Betty Koogle were on the arrangement committee.

The place of the next club meeting, Sept. 23, will be announced later. Hostesses at that time will be Miss Lucille Baker, Miss Ruby Boyer, and Mrs. G. G. Rodey, while plans for the program are being made by Mrs. Ralph Forbes, Mrs. Clifford Moore, and Miss Vermilya.

* * *

ENTERTAINS CLUB.

Members of the Charter Bridgers were the guests of Mrs. Howard Hyatt, Pavonia. Mrs. Dale Stevens was a guest. Prizes were won by Mrs. Carl Coleman, Mrs. Gerald Dudley and Mrs. Russell Remy. Mrs. Remy will entertain Sept. 9 at her home at Windsor.

* * *

HAVE ROAST.

Members of the Old Neighborhood club met recently at the home of Mr. and Mrs. Alva Hoover, R. D. 4, for a corn and wiener roast. Plans were made to have an oyster supper in the near future at the home of Mrs. Maud Shutt, Woodville road.

Miss Stuhldreher Guest Of Honor At First Shower

The first in a series of prenuptial parties honoring Miss Helen Stuhldreher, bride-elect of Theodore R. Patterson of Shiloh, was given yesterday evening at the Colonial Guest House on the Wooster road. Miss Marie Ellen Campbell of Lexington, Mrs. James Gills, Mrs. Gordon Schwan, and Mrs. Paul Thatcher were the hostesses.

The affair was a dinner, and the guests were seated at one long table, decorated with pink and white appointments and lighted with tall tapers. The honoree's place was marked with a corsage and there were nosegays for the other guests.

Later the 12 guests motored to the home of Mrs. Schwan on Overlook road to play games. Mrs. John Bunts and Mrs. Carlton Schwan won the score prizes. The bride-elect received a shower of miscellaneous gifts from the guests and an electrical gift from the hostesses.

The Colonial Guest House will be the scene of another party for Miss Stuhldreher tonight with Miss Virginia Walker, Mrs. Barney Tupps and Mrs. Arthur Berry serving as hostesses. Miss Stuhldreher and Mr. Patterson will be married on Sept. 17 in the parsonage of St. Peter's Catholic church.

Routine Session Held By Mary Mitchell Tent

Members of Mary B. Mitchell Tent No. 40, Daughters of Union Veterans, met in regular session last night in the Memorial building. Department general orders were read, and announcement of the fifth district convention which will be held at Wooster Oct. 8 was made.

Mrs. Alice Oster, senior vice president of the local tent, was indorsed for district president at this time. Mrs. Hermogene Corey won the prize. The next business meeting will be held Sept. 9. Mrs. Bertha Mae Droz, national president, was present.

New Style

Dorothy Cox, a designer who was first an artist, suggests a bright red pinafore over a navy blue frock as a back-to-school costume. The dress is worn by Judith Tuvim, of the radio.

MEET FRIDAY.

Members of the Sarah E. Lewis Junior club No. 20 will meet Friday for a noon picnic at the home of Mary Ellen Hoopes, Fifth avenue.

* * *

CHANGE DATE.

The meeting of the Past Councilors, which was to have been held tomorrow, will be held Friday afternoon at Eagle hall. Dinner will follow the session.

Personals

Mrs. Steve Jocha, 576 Daisy street, has returned from a trip to New York City and the World's fair. While there she was a delegate to the Young Folks Circle of the National Slovak society.

* * *

Coral Jenison, New Berlin, N. Y., spent the week-end with his aunt, Mrs. Frank DeNero, 76 Orchard street. He is en route to California.

* * *

Mr. and Mrs. T. E. Taylor and daughter, Gwendolyn, 195 Cline avenue, are leaving tomorrow for Cleveland where they will visit their daughter and sister, Mrs. Fred Caston, over Labor day.

LOSE MOTHER LOVE

ST. LOUIS—(U.P.)—Mother love, the deepest of emotions, is a fast disappearing factor in the life of an American chicken. According to statistics gathered by the International Baby Chick association, more than 65 per cent of the American chicken population were incubated.

Wedded In Mid-August

—Photo by Perez.

Mrs. John Robert Robinson, above, is now at home at 504 South Main street with her husband after a wedding trip which took them to the New York world's fair. Mrs. Robinson was Miss Lillian Irene Moury, Bellville, before her marriage at 8:30 a. m. Aug. 18 at the Christian church at Bellville.

Room Should Be Attractive, Livable For Real Comfort

By JANE FLOYD BUCK

Don't be satisfied merely with an attractive room but make sure that it is livable.

This is the advice of one of the country's best known decorators—Paul MacAlister—to American homemakers. Mr. MacAlister says that about 65 per cent of the homes in America are not truly livable because the women who assemble them overlook the four fundamental principles of livability. Here are his suggestions for making your home really livable.

First of all be sure that your room does not create a feeling of claustrophobia. There is no better way to eliminate that "hemmed in" feeling, says MacAlister, than by correct use of good plate glass mirrors. Use of mirrors to obtain reflected views of other mirrors, good furniture groupings, fireplaces and views from windows.

Overcome the problem of badly proportioned rooms by astute use of mirrored plate glass panelling.

Next on his list is "underfoot comfort." This means proper carpeting. If you have rugs, be sure that they are anchored down so that your guests don't come sliding into the room. If you prefer carpeting to rugs, have it wall to wall if possible. This will eliminate an extra burden of cleaning, make the room appear larger and make it feasible to place chairs and tables near the wall without having them look as if they would tip over.

No room is livable without correct lighting, Mr. MacAlister reminds us. Have the light well distributed but avoid all-over glare. Light around conversation groupings should be rather dim. Wherever there is a comfortable lounge or chair there should also be a light adequate for reading.

Finally, take thought of your color schemes and combinations. Correct color is practically a Webster definition for comfort and livability. Colors that do not harmonize jar nerves and create a feeling of restlessness. When selecting colors consider each room with relation to the rest of the rooms in the house.

Build your rooms on these four principles and you can be sure of a livable home, Mr. MacAlister declares.

Business Women Name Chairmen Of Committees

Announcement was made today of the first meeting of the board of the Mansfield Business and Professional Women's club which will be held tomorrow at 6 p. m. at the Evergreens cafeteria. Committee appointments will be made at that time and arrangements will be discussed for the fall and winter program.

Officers of the organization for the 1940-41 season who will take over their duties next month are Marvel Cowell, president; Mary E. Gruber, first vice president and program co-chairman; Dorotha Garver, second vice president and program co-chairman; Thelma Bogan, treasurer; Marjorie High, recording secretary, and Mildred D. Perry, corresponding secretary.

The directors of the club are Grace Bonnell, Falsom Teeter, and Nina Pollock. Miss Bonnell is public affairs chairman, and Miss Pollock is membership chairman.

Other chairmen are Bernice Brewer, hospitality; Virginia M. Dye, publicity; Pearl Danback, education and research; Minnie Laudon, federation and legislation; Rachel Shreffler, health and recreation; Catherine Riggs, emblem; Faye Cisco, transportation; Arta Cairns, finance; Dorothy L. Landers, social service; Clara Miller, glee club business manager, and Irma Augustine, publications.

Republican Women Plan Future Events

At the meeting of the executive board of the Republican Women's council at headquarters yesterday plans were made for the opening sessions to be held next month. A county meeting and covered-dish dinner will be held at 12:30 p. m. at the Warner building headquarters, Sept. 11, with Mrs. Corrine Fleming in charge.

Members also decided to have a benefit bridge party and floor show the afternoon and evening of Sept. 26 at the headquarters. Mrs. R. C. Klopfenstein will be in charge of arrangements for the benefit affair.

* * *

SET MEETING.

Members of the E-T club will meet Sept. 10 at the home of Mrs. Arminta Collins, 268 Hedges street.

P. T. A. LAUNCHES PROGRAM AT DINNER

Dinner Meeting Held for Presidents; School Principals, Several Address Group During First Session.

ACTIVITIES for the season were launched last night when P. T. A. presidents and school principals throughout the city gathered at the Central Methodist church for a 6 o'clock dinner meeting conducted by Mrs. M. W. Hieber, president of the Mansfield Council of Parents and Teachers. Mrs. I. W. Basinger, district director, explained the duties of a president.

W. O. Leedy, past president of Hedges, gave a talk on his experiences. Mrs. J. B. Weigel, first council president, discussed work books.

Presidents who will assume their offices next month are Ralph Damlos, Senior high school; E. S. Wendell, Johnny Appleseed; J. R. Stevenson, Bowman; A. B. Hamman, Simpson; E. B. Boling, Hedges; William Fenn, Brinkerhoff; Mrs. M. L. Gerrell, Bushnell; H. J. Londol, Prospect; V. F. Mann, West Fifth; Dr. M. D. Harnly, Carpenter; Don Weaver, Newman; Sherman Wentz, Western; A. F. Busch, Woodland, and Mrs. E. H. Brown, Country Day.

Various committee heads spoke briefly at the close of the meeting.

Mrs. Douglas Named To New Chapter Office

Mrs. John Douglas, 15 Baldwin avenue, was named to the vice presidency of Zeta Rho chapter of Delta Theta Tau last night when she entertained. She replaces Mrs. Robert Rohrer, the former Miss Bette Anderson, who moved to Paterson, N. J.

Mrs. James Ford, a former member now residing at Coshocton, was a guest. During the evening the group discussed social service and philanthropic work led by Miss Betty Tharp, chairman. The next session will be a social Sept. 9 at the home of Miss Gerry Locke.

* * *

DESCEDANTS MEET.

Descendants of D. N. and Maria Peppard met at Hamilton park in Crestline Sunday for their annual reunion. There were 40 present including Mrs. Marie Burrows, Syracuse, N. Y., and Mrs. Charles Ruark, Huntington, W. Va. Grant Peppard, Mansfield, was named president, and Mrs. Katherine Reed, Mansfield, was elected secretary-treasurer. The next reunion will be held on the second Sunday in August, 1941.

Another Paradise for Your Fall Wardrobe
This smart, black doeskin step-in, with satin braid trim.
$6.95
As featured in Vogue Harper's Bazaar Mademoiselle and Photoplay
Paradise Shoes
CRAFTON'S
C. M. CRAFTON LEO HAYS
Richland Trust Bldg.

BACK TO SCHOOL WITH CURLS
It's smart and you'll be admired when you go back to school with one of our lustrous, flatteringly styled waves.
Oil Permanents $1.95 up
DeMILO BEAUTY SALON
40½ W. Fourth Canal 1556

Going to School?
The only sure way to keep the back-to-school wardrobe freshly attractive is with quality Dry Cleaning.
As we've served this community with quality Dry Cleaning for many years . . . We serve you again, this fall school term.
Canal 1212–Canal 1670
SOWASH BROS.
DRY CLEANERS
123-125 North Main Street

STEPPING OUT
Edwards junior footwear
Start those youngsters of yours back to school on the right foot . . . with sturdy, stylish, snug fitting Edwards shoes. We carry a complete range of sizes and widths in up-to-the-minute styles that keep their good looks.
SIEGENTHALER'S
Good Shoes Since 1912

THE FUEL BIN IS A HAS BEEN
GAS HEAT Provides An Extra Room In The Basement
Gas heat eliminates the fuel bin and its dirt, adds another room to your home. Used for recreation or as an additional work space, this room can be fully as clean and comfortable as any in the house. Here is just another contribution to better living made possible by automatic gas heat. Phone today for a free heating survey of your home and get all the facts about gas heat now.
Every 3 Months SOMEONE CHANGES TO GAS HEAT
The Gas Company
GAS DOESN'T COST IT PAYS!

All Flattery for Feminine Feet
● Flattering, youthful patterns for your every mood! Dashing, slenderizing lines . . . sleek, suave styles . . . tailored classics . . . stunning patterns, as chic as they are comfortable! You'll want several pairs of smart Vitality shoes for fall. Come in and see them today!
Complete range of widths and sizes $6.75 A few styles $6
Vitality SHOES
Charlotte
Loraine
VITALITY OPEN ROAD SHOES for Outdoor and Campus Wear $5 and $5.50
AS ADVERTISED IN LEADING MAGAZINES
Here Are Pictured Just a Few of The Many Smart, New Fall Styles
CROWE'S
Shoes of Distinction
38 North Main St.

NEWSPAPERARCHIVE®
NEWSPAPERARCHIVE®

News-Journal Page For Women

—Advice—

Man Wants Reconciliation With Wife

DEAR MISS FAIRFAX:
We have been married seven years and have one child, whom we adore. I have left my wife several times, and each time I didn't have the courage to go home because I lost so much gambling. We've been separated now for eight months, but on a recent visit she said we needed each other and she'd consider a reconciliation.

Right now she is working and keeping up the home, while I am not, but expect a position in a couple of weeks. My wife's parents object to her taking me back. They said if she did they wouldn't have anything more to do with her, even though they know she is in love with me. But my wife is willing to forgive me, provided I get a position and save some money.

I love her more now than ever and do want to make her happy. What do you think of this state of affairs?

A. F. P.

Don't you think it might be a good idea if you got the job you're expecting and were well established in it and had a little margin saved before you presented yourself as a candidate for reconciliation with your wife? At the present time she's "bringing home the bacon." And it's not hard to understand how her parents feel about reinstating you as her husband.

You should prove to all parties concerned — wife and her parents, as well—that you absolutely have given up gambling.

* * *

DEAR MISS FAIRFAX:
The girl I'm going with at present has well-to-do parents, and they give her a very generous allowance. She wastes most of it on this and that foolishness, while I'm really hard up. I have a job but don't make much. This girl never notices that I don't have much, and though I've hinted she has never offered to lend me a cent.

I know she loves me, and we're planning to marry as soon as I get a substantial raise. Do you think it would be O. K. for me to borrow from her occasionally?

FRED.

If you hope to marry your "heiress," it seems to me that it would be very risky for you to borrow from her. A penny has often turned the current of friendship, and a borrowing friend soon takes on the aspect of an enemy. Don't borrow if you're in earnest with this girl.

* * *

DEAR MISS FAIRFAX:
I'm 18 years old and the man I love is 30. He's also in love with me and we want to be married next spring. I live with my married sister, and although she likes my fiance, she objects to our marriage because I'm still so young. I'm attending college and am already on the lookout for a job.

My fiance has an excellent position and is putting aside some money, so I'm hoping we won't have to start our married life with a lot of debts for furniture and such things. We want to announce our engagement in the fall.

MARGARET.

Your fiance seems to be a very sensible young man, especially since he is putting aside something toward your marriage. I sincerely hope you will wait until the money for the furniture and other things is in hand. All sorts of unlooked-for expenditures crop up after marriage — things one never thought about before—and if there isn't any money to meet these incidentals, friction is likely to occur.

Twelve years difference in ages doesn't really count. The question in my mind, in regard to a girl marrying then as young as are, is: Will she regret later on having given up so much of her youth?

HELP BRITAIN

GIMLI, Man.—(U.P.)—Icelanders of western Canada and the northwestern sections of the United States have pledged themselves "to help Britain and Canada win the war for freedom."

High Style Fashions, Fancy Work

JIFFY KNIT BLOUSE PATTERN 2636

Knit this blouse in one weekend! Contrasting color in front and sleeve is embroidered on afterwards. Pattern 2636 contains directions for knitted blouse in sizes 12-14 and 16-18; illustrations of it and stitches; materials required.

Send ten cents, in coin for this pattern to The Mansfield News-Journal, Needlecraft Department, 82 Eighth Avenue, New York, N. Y. Write plainly Pattern Number, your Name and Address.

By MARIAN MARTIN

A playroom or schoolroom leader — this spirited outfit for "small fry." For Marian Martin has included three smart pieces in Pattern 9507—a jumper, a blouse and a bolero.

Pattern 9507 may be ordered only in children's sizes 4, 6, 8, 10 and 12. Size 6, jumper, requires 1¾ yards 35 inch fabric, and blouse, ¾ yard contrast.

Send your order to The Mansfield News-Journal, Pattern Department, 232 W. 18th St., New York, N. Y.

Marriage Meddlers

By ADELE GARRISON

Continuation of "Married Comrades"

As I hung up the receiver Katherine was close beside me, her fingers pressing my shoulders.

Then Katherine gave me her accolade.

"You've managed that so wisely, Madge," she said. "The Lansfield suite will be ideal for them, and I'll arrange by telephone with a mighty good physician to check up on them each day until he pronounces the danger of infection past. Then we can bring them home."

A shudder I could not repress rippled over me.

"If there's a home for them to come to," I said, and regretted the speech the moment it left my lips.

"Please forget that speech," I said, flushing. "I shouldn't have uttered it. I'm not really afraid that Jack Leslie will succeed in harming the house."

Lillian's comment was professionally reassuring.

"About one chance in a million," she said, "and your father's preparing for that. But I know why you're in a pessimistic mood. It isn't the scarlet fever scare, nor yet the Damoclean sword that Jack Leslie is keeping suspended over our heads."

"Lillian the Clairvoyant!" I scoffed, trying to disguise my very real anxiety. "Well! I'll give you a chance to exercise your powers. I haven't the slightest idea why I'm pessimistic. Suppose you tell me."

She flashed a gamin grin at me.

"I wish all the stunts I have to do were as easy," she said. "What's eating you is the prospect of having to telephone old Phil, and ask him to make arrangements to take care of the boys at the Lansfield."

For an instant her lucky guess—if it were that—so surprised me that I could not speak. Then I rallied my faculties and managed to smile at her sally.

"Yes, you're right," I answered. "Yet, I ought not to have any qualms. It's a request which ought not to give him any trouble—"

"Seeing that, as we've discovered, he owns the Lansfield, lock stock and barrel, or rather, building, managers and bell boys," she quipped. "But you are having the jitters, nevertheless. Look here! Would you like me to do it? I'd just as soon tackle him."

"No, thank you," I said. "I'm all right again, and after all, it's my job. I'll call him right away."

"No hurry," Lillian said comfortably. "It will be hours before the boys reach the Lansfield."

"I know," I said, "but—"

"You'd like to get it over with," Lillian finished for me. "Well! nobody can blame you for that."

"How fortunate it is we're all finished down here!" I said, looking around me. "I won't have to think of this again until we move everybody down. But — there is one thing I wish you would do for me."

"Name it!" Lillian declaimed theatrically. "If it means sacrificing my right arm, I'll tear it off at the shoulder."

"It may be almost as strenuous," I said, smiling. "I want to be sure that Mother Graham doesn't overhear this conversation. If one of you will see to it that she doesn't have her door open, I'll be grateful. She won't come down here because of my father's insistence upon our keeping to our own rooms, and her hearing isn't especially good—"

"Except for things which she isn't supposed to hear," Lillian commented.

(Continued Tomorrow)

HOROSCOPE

For Wednesday, August 28.

A very lively and enterprising day, with the forces and faculties keyed up to some worthwhile achievements, is read from the prevailing astral operations. The mentality will be disposed to be keen, alert and aggressive as well as being sound, purposeful and dependable, even though prone to be attracted by creative and expansive objectives of major proportions. In very determined attack the support of superiors, employers or those in power is assured.

Those whose birthday it is may prepare for a year of excellent opportunity for expansion and growth, especially where new ideas and projects of major importance are practically developed and aggressively attacked. This energetic and strenuous personal initiative may prove amply convincing to employers, superiors or those whose co-operation for promotion and development is essential. Group action is destined to be definite and decisive, particularly where social, humanitarian or even political issues are at stake.

A child born on this day should be energetic, enterprising, forceful and resourceful, attaining place and prestige by its personal initiative.

BARCLAY ON BRIDGE

BY

Shepard Barclay

"The Authority on Authorities"

HAVE A CHANGE OF PACE

FINE BIDDERS vary tactics according to the kind of partners sitting opposite them. A bid which you might not think of making opposite an expert can be the very best when you have an inexperienced, unsound or thoughtless one playing with you. In such situations it is frequently best, when you hold a good hand, to bid on the basis of probabilities, depending on them rather than upon your partner's action, to get you into the best contract.

	♠K 10 8 ♥J 9 5 3 ♦7 5 4 ♣J 9 4	
♠6 5 ♥A K 8 6 ♦9 6 2 ♣8 5 3 2	N. W. E S.	♠Q J 9 4 3 ♥10 4 2 ♦8 ♣K Q 10 6
	♠A 7 2 ♥Q 7 ♦A K Q J 10 3 ♣A 7	

(Dealer: East. Neither side vulnerable.)

East	South	West	North
Pass	1 ♦	1 ♥	Pass
1 ♠	2 ♦	Pass	2 NT
Pass	3 NT		

That bidding occurred at two tables of a duplicate game, where expert players were in the North, but it was risky with average ones. At another table South on his second turn feared it being dropped, so bid 3-Diamonds and North shifted it to 3-No Trumps. Where one player had an inexperienced partner in the North he bid 3-No Trumps on his second turn, on probabilities. He could count up eight sure tricks as soon as he got in, and required as a sure heart stopper nothing better than three hearts to the J or four to the 10—a very likely holding for North, since East did not support West's bid. It might be interpolated that West's bid was highly criticizable.

At two tables, the hand wound up in diamonds, at a less than game contract. In one case five were made because West started with two heart tricks, so that South was able to discard his only club loser on the heart J and 9. In the other, after West's heart K lead, he answered the discouraging signal of the 2 by shifting to his spade 6 to the 8, 9 and A. Declarer dropped trumps and led his heart Q. If West won this, South could then reach dummy with the spade K and play the other two hearts, trashing his club 7. But West ducked. Now South had to lose his club trick, so made only four diamonds. Can you figure out West's neat logic for letting the heart Q win?

Use Grapes In Frozen Dessert

By BETSY NEWMAN

Grapes make us think of autumn and luscious purple bunches hanging from the vines. Let's use some of the first grapes and make a frozen dessert.

Today's Menu.

Broiled Fresh Fish
Scalloped Potatoes
Mixed Green Salad
Stewed Tomatoes
Grape Mallobet Cakes
Tea

Grape Mallobet

24 marshmallows
1 cup grape juice
1 tbsp. orange juice
2 egg whites
1 tbsp. sugar

Put marshmallows and 2 tablespoons grape juice in saucepan. Heat slowly, folding over and over until marshmallows are half melted. Remove from heat and continue folding until mixture is smooth and fluffy. Allow to cool, then blend in remaining grape juice and orange juice. Beat egg whites until they hold a peak, slowly add sugar, beating constantly. Blend lightly with marshmallow mixture, then pour into tray of automatic refrigerator and freeze, stirring twice during freezing period. This serves 6.

Tomorrow's Problem.

	♠9 7 ♥8 7 4 2 ♦K 10 9 3 ♣A Q 8	
♠Q 6 2 ♥J 10 9 5 3 ♦A 7 ♣K 4 3	N. W. E S.	♠A 5 ♥K Q ♦8 5 2 ♣J 10 9 6 5 2
	♠K J 10 8 4 3 ♥A 6 ♦Q J 6 4 ♣7	

(Dealer: East. North-South vulnerable.)

What two factors combine to make an opening bid on South's hand advisable, though it is below usually prescribed minimums in high cards?

Princeton Orange Cake.

½ cup butter
1½ cups sugar
Yolks of 4 eggs
½ cup orange juice
Grated rind 1 orange
1½ cups flour
½ cup cornstarch
4 tsps. baking powder
Whites of 4 eggs

Cream butter, add sugar gradually, creaming until thoroughly blended, then add well beaten yolks of eggs, orange juice and rind, next flour and cornstarch, mixed and sifted with baking powder; then fold in whites of eggs, beaten stiff. Turn into greased and floured individual tins and bake in 350 degree oven. Frost with orange frosting.

Cheese Shapers.

If you want to make cream or cottage cheese balls for salad, shape them with wooden butter paddles just as you would make butter balls.

15 Expert Operators
BEAUTY CENTER'S PRE-HOLIDAY SALE
½ Off—SPECIALS—½ Off
$3.00 "VANITEE" CROQ. WAVE $1.50
$5.00 "PRINCESS" CROQ. WAVE $2.50
$6.00 BLUE RIBBON CROQ. WAVE $3.00
$8.00 "E-VON" CROQ. WAVE $4.00

We Have Your Choice of Machineless, Wireless or Machine Waves
No matter where you look, no matter where you buy, sooner or later you'll realize that there is no substitute for Beauty Center Permanent Wave Values!
Beautiful Hair Style and Shampoo 35c for All
NU-STYLE WAVE Specializing in Permanent Waving $1 Equal to Any $3.00 or $4.00 Wave Elsewhere
DeLaar Croq. Perm. Wave $3.00, Empire Croq. Perm. $5.00
Open 9 A. M. to 9 P. M.
BEAUTY CENTER "Mansfield's Finest" 66½ N. Main—Above Siegenthaler's
Phone Canal 3118

"MIDDLE-AGE" WOMEN 38-52 yrs. old
HEED THIS ADVICE! Are you getting moody, cranky and NERVOUS? Do you fear hot flashes, weakening dizzy spells? THEN LISTEN:
These symptoms often result from female functional disorders. So start today and take reliable Lydia E. Pinkham's Vegetable Compound. For over 60 yrs. Pinkham's Compound has helped thousands of grateful women during difficult days. Pinkham's has helped calm unstrung nerves and lessen distress due to annoying female functional "irregularities."
Pinkham's Compound is WORTH TRYING!

Hollywood Speaks---

—By ROBBIN COONS

By ALFRED HITCHCOCK
Motion Picture Director
(Tending wickets for vacationing Robbin Coons)

HOLLYWOOD—Once a movie fan wrote me to inquire: "What is this thing called 'the Hitchcock touch' in your pictures?"

I'm sure I can't answer unless I simply say "I try to do the unexpected." I think folks go to the theater to be shocked, surprised and thrilled. I don't think they go to "figure out" a picture, so much as they go to be swept away from their problems by something new, novel and exciting.

We live in an exciting age and most people expect their entertainment to move along at a fast pace. I find most theater-goers want to participate in an exciting story. I think every film fan always will want to be the third person at every wedding, in every love scene and in every exciting happening in a picture. So, I like to give them plenty to keep them interested, participating and excited about.

* * *

I think the camera (which represents the audience) should keep moving, weaving in and out, getting as close to intimate scenes as possible. I think a stationary camera makes a picture's action seem impersonal. Frequently I take the camera way up in the air or down beneath the earth or water level, to give the audience an intimate touch.

I know there is a very thin veil between comedy and tragedy oftimes. It's fun to create such delicate situations, let them play with the emotions a moment or two, and then turn into a pleasant surprise. Maybe that's the Hitchcock touch, but to me it's fun.

I think one of the most important elements of present day pictures is casting players who don't look like actors or caricatures. If an audience can spot an actor as a villain in his first few scenes, his best work flops miserably. Not all villains look like villains and not all handsome men are romantic. I detest "obvious" actors and the suffering, pained, grimacing, groaning and broken-hearted actor. I have found that most people don't collapse or get hysterical in times of shock or great pain. They usually grin, grit their teeth and say but little. Hence, in my pictures you will be disappointed if you expect to find actors swooning right and left.

* * *

One of the most thrilling scenes I ever hoped to make is in my latest film, "Foreign Correspondent." I have tried to make it a breath-taking, shocking thing because in real life it would be. But because I believe that under such circumstances men and women facing seemingly certain death would fight to live, the characters face their peril with strength and fight and resistance. I think they'll win your admiration by demonstrating calmness and courage, not through theatrical fireworks.

The scene could have been done in one-third the film footage for one-tenth the cost if it had been done for physical effect alone. To create an emotional affinity between audience and players, however, we made the scene the hard way. I only hope the audience enjoys it as much as we did, trying to make the thrill seem actuality.

* * *

(Editor's Note: It was Mr. Hitchcock who directed "Rebecca.")

Special For Wednesday and Thursday
Men's, Women's, Childs'
OAK LEATHER or COMPOSITION HALF SOLES

Put On While You Wait or Shop 54c
KOBACKER S
Shoe Repair Basement

GIVE ME MY BOOKS AND Saddle-masters

. . . or leave out the books if you like. *Saddle-masters* are the shoes for young women of all ages and hold an "A" rating for smartness, comfort and staying power. They are turned out by a master of sporting footgear who uses nothing but the finest materials inside and out.
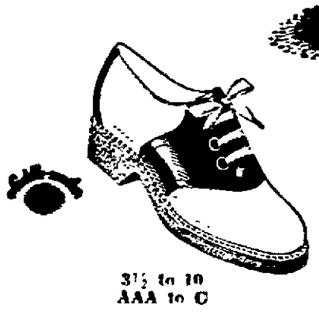
3½ to 10 AAA to C
Just Arrived 14 New Styles at $3.95
SIEGENTHALER'S
66 NORTH MAIN STREET
"Good Shoes Since 1912"

This Is The FUR EVENT You've Waited For

Klein's FURRIERS
142 Park Ave. West Phone Canal 4560
SPECTACULAR SALE of Finer Furs
WED. THURS. FRI. SAT. August 28-29-30-31
Never before have we featured such a magnificent collection of fine furs, at such low prices. Every coat is a worthy representative of Klein's quality, interpreted in the most luxurious pelts, the most advanced fashions, and the most excellent workmanship, throughout. Now is the time to buy and SAVE!
Buy with Confidence
The Smartest 1940-41 Fur Fashions
As Low As . . . $79.00 and up

Furs should be bought on the reputation, integrity and knowledge of fur specialists. We do not merely buy coats . . . we create them, and make furs and their care and selection our exclusive business.
A Small Deposit Reserves Your Selection!
Use our Layaway Plan
KLEIN'S . . Furriers
"MANSFIELD'S ONLY EXCLUSIVE FURRIERS"
142 Park Ave. West Canal 4560

NEWSPAPERARCHIVE®

CENSUS FIGURE WORRIES OHIO CONGRESSMEN

Reduction in Seat Number Threatened If State Growth Lags.

By EARL BERKLEY

WASHINGTON —(AP)— Ohioans are anxiously awaiting the 1940 census returns.

The population count might mean a reduction in the state's representation in congress. It depends apparently on whether Ohio's growth has kept pace with the country-wide gain, but this isn't expected.

Several Buckeye members are pondering whether to ask congress to change the method of apportionment if the new census cuts their number of seats.

Census returns to date indicate a shift that might reduce the state's house membership from 24 to 23 unless the population growth at least equals the national increase, or unless the apportionment law is changed.

Officials said figures on the Buckeye state's 1940 population would be completed within a few weeks.

Reapportionment on the basis of the new census would proceed unless congress acted promptly.

Ohio's house seats were increased in 1932 from 22 to 24 on the basis of the 1930 census allowing one representative for each 281,000 population. The state's population then was 6,646,697.

Census bureau statisticians said indications were that the country's 1940 population would approximate 132,000,000. This would mean one representative for approximately each 300,000 population, and Ohio would need a population in excess of 7,000,000 in order to retain its 24 seats.

Preliminary estimates indicate the state's population increased by about 275,000 since 1930, a sizeable gain but not enough to assure retention of 24 house posts if the country's total population went to 131,000,000 or 132,000,000, necessitating an increase in the number of citizens for each member, under present law.

Census officials reported that the nation's average population gain since 1930 probably would be 6.5 per cent. Thus states which increased substantially more than that could look forward to getting more house seats. Those which failed to gain as much or declined might lose seats.

Ohio would face the latter prospect unless its 1940 population was around 7,200,000, house members believed.

The number of representatives for each portion of the population is determined by dividing the country's total by 435, the number of house members since 1910.

Congress can evolve any manner of apportionment it pleases. It could increase the total number of seats beyond 435, revise the percentage of population for each seat, or take other action to prevent a reduction in states such as Ohio.

There would be the problem, however, of making a revision acceptable to all states, particularly those which stood to gain seats by the new census.

In any event, reapportionment will not be made prior to this year's presidential elections. Even if congress decided not to change the present law, it is unlikely that new seating would go into effect before 1944.

Ohioans said they were confident of co-operation in any effort to prevent reductions in representation. They noted that a number of other states were in similar situations and suggested that there would be concerted agitation for congressional action.

Early returns indicate that shifts under the present apportionment system would mean loss of representation in several midwestern and northeastern states. The south and far west probably would get more votes in the house.

It was suggested that revision of apportionment already had been suggested to the house census committee, but members indicated that no action would be taken until the census had been completed.

GIVEN CHECKS

County Receives $3,625 In State, U. S. Funds.

Richland county had received four checks for a total of $3,625 today, representing state and federal contributions to the county's aid for dependent children and aid for the blind programs.

The contributions included checks for $1,204 and $87 from the state and $1,964 and $369 from the federal government.

A third of the cost of the two programs is paid by the county with the federal and state governments providing equal portions of the other two-thirds.

Berlin Attacked By British In Retaliation For London Raids

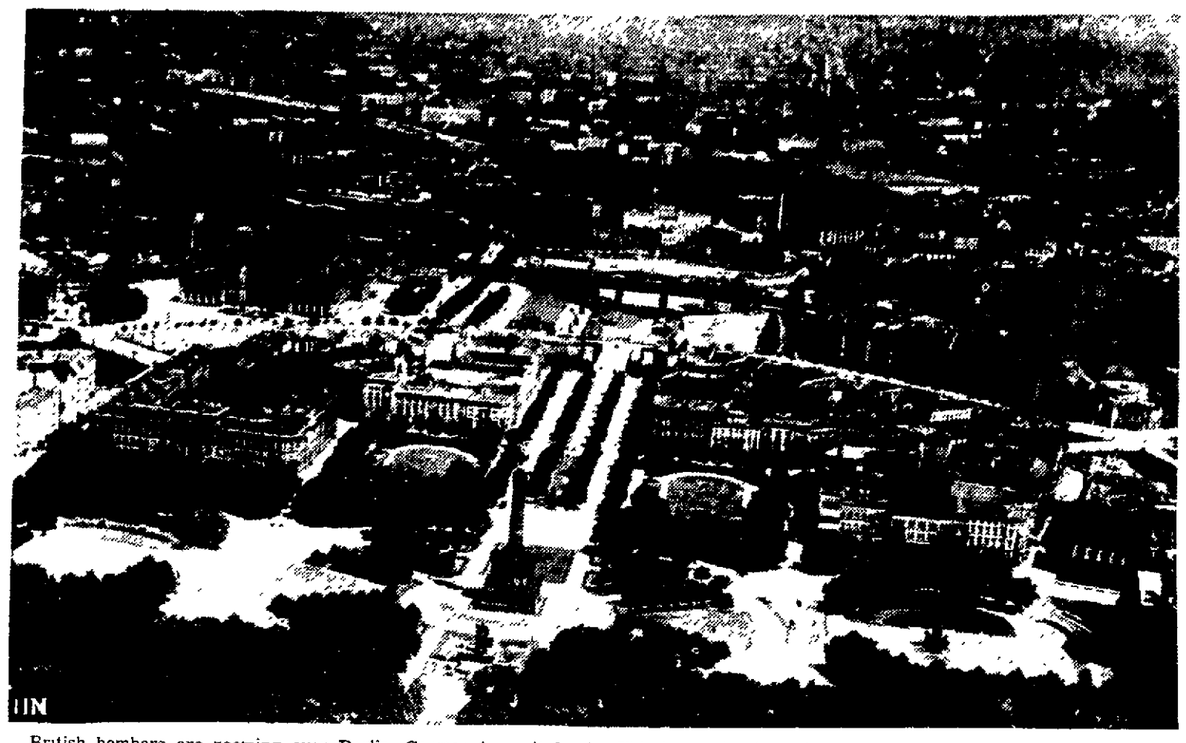

British bombers are zooming over Berlin, Germany's capital, in the first real attack on the city since the start of the war. This is an air view of the city. The Koenigplatz (King's park) with the Tiergarten, famed Berlin park, can be seen in foreground.

REGISTER NEW SCHOOL PUPILS

Senior High and Junior High Officials on Hand For Enrollment Task.

High school students who have moved into Mansfield since school closed in June may register any day this week from 8 a. m. to 11:30 a. m. at the high school, Jesse Beer, principal, announced today.

Any student who has not registered or has some difficulty with his schedule may also stop at the high school office during this week to iron out difficulties, Beer said.

Beer, H. D. Bishop, assistant principal, and George W. Sherman, teacher, will be at the high school office for the rest of this week.

Junior high school students who have moved into the city since June 6 or to different districts within the city must report to the school which they will attend for registration this week.

Both Johnny Appleseed and John Simpson Junior high schools will be open for this purpose from 8:30 a. m. to 4 p. m. daily.

Smoke Nuisance Hit By Citizens On Park Avenue

Sixth Ward residents in the vicinity of Park avenue east and Hedges street are complaining about the smoke nuisance in the neighborhood.

And they have decided to do something about it. Several petitions were obtained at City Hall yesterday and are being circulated among the residents on Park avenue, Glenn and Willis avenues and Hedges street.

The petitions which they expect to submit to council at its regular September meeting calls attention to smoke and soot in the neighborhood and asks council to take the necessary legislative action to alleviate the condition.

Persons living in the vicinity claim that the nuisance is caused by smoke emitted from a low chimney on a business establishment.

PROTECTOR

OMAHA, Neb. —(INS)— An ancient maple tree was spared last year after O. A. Lerdahl contemplated cutting it down. It was too good a protector against the sun, he decided. Recently it proved a good protector against something more threatening. It stopped a runaway milk truck rolling down on five children, among them Lerdahl's son and grandson. "If it hadn't been for that tree, they would have all been killed," Mrs. Lerdahl said.

TELLS HISTORY OF EMPLOYMENT SERVICE BEFORE GALION ROTARY

GALION—Harold Leech, manager of the local state employment bureau, addressed the Galion Rotary club at its meeting Monday night at the Maxwell House.

He told of the past activities of employment service, and stated that this is the 50th anniversary year of the service. It was started in 1890 as a state agency with only five offices. At that time it was a labor organization service. In 1917 it was organized under the national defense commission and 13 offices were added at that time. After the war, federal support was withdrawn, and then it reverted to state up-keep, Leech said.

In 1936, the federal employment service was started. The speaker said that there are now 47 full time offices in Ohio, and a number of extension offices that are open several days in a week.

Leech stated that defense training under the present employment bureau is working through the state board of education and federal employment service. After training is completed by the men, they are reclassified in the local offices and given different ratings, and may rate several classifications instead of one of just a few. They are then prepared for a wider scope of work and better jobs.

The employment file in Galion, now, is one of the lowest in the state per capita, Leech concluded.

Visitors at the meeting were E. R. Pickering of Galion, James C. Snyder and Paul E. Jones of the Cardington club; and William Webster of Aurora, New York.

There will be no meeting next Monday night, but Ladies' Night will be observed on September 9th.

Courthouse Calendar

FOR AUG. 27

Confess Judgments.

Lester Lantz vs. W. T. Bahl. Judgment for $151 confessed by defendant in favor of plaintiff.

Crawford Finance, Inc. vs. C. S. Gipe and others. Judgment for $102 confessed by defendantss in favor of plaintiff.

Marriage Licenses.

Issued to Nelson Robinson, Sandusky, and Doris Morrow, Shelby.

Applied for by Robert Pusey and Isabelle Schaloske, both of Mansfield; Amico Carmel and Catherine Horvath, both of Mansfield; Robert Williams and Louise Nothacker, both of Shelby; Daniel J. Stehle and Charlotte Mae Stomps, both of Mansfield; Chester Lewis, Elyria, and Minnie Clements, Mansfield; David J. D. Morgan and Mary Catherine Maxwell, both of Mansfield; Glenn L. Heldenbrand and Esther Jane Maxwell, both of Mansfield; Doyt Stober, Shelby, and Elizabeth Conboy, Mansfield; Earl Otis Burns, jr., and Radene E. Hill, both of Mansfield; Carl E. Carter and Soleda Cooksey both of Mansfield; Raymond M. Richards, Hartville, O., and Doris Hamman, Shiloh; Richard Swisher and Jeanette Maglott, both of Bellville; Verne Bowen and June Stoffer, both of Mansfield.

Real Estate Transfers.

Ruth Elberta Robinson, et al. to Herman Baughman, et al., 75 acres in Washington township.

Otis Moore, et al., to Paul R. Koontz, part of lot 103, Plymouth.

Callie M. Jones to Vernon F. Harp, 2½ acres in Madison township.

Floyd M. Humphrey, et al., to Ross B. Fackler, et al., three acres in Cass township.

Russell J. Morgan, et al., to Walter C. Seitz, et al., lots 97 and 98, Butler.

OFFER LOW BID ON SEWER JOB

Darling and Son Agree To Build Lincoln Heights Line For $865.30.

R. O. Darling and Son, Mansfield contractors, apparently were low bidders today on the construction of a storm sewer on Indiana avenue in Lincoln Heights, but county commissioners withheld the awarding of the contract until next week.

Commissioners yesterday opened six bids on the project, two of them identical.

The R. O. Darling firm bid $865.30 on the materials and labor, while Roger Au, Mansfield, submitted a bid for $953, and R. H. Metz, Shelby, was high at $971.99.

Voegele Brothers and M. L. Branyon and Brothers, Mansfield, offered to furnish materials only for $264.15. The county, however, asked for bids on both materials and labor.

The storm sewer, which will be constructed along the east side of Indiana avenue, will be 1,092 feet long. Total cost of the work was estimated at $1,035.

PROGRAM ENDS SATURDAY

The Y. M. C. A. summer program will continue through the week but will end Saturday, Ralph B. Chapman, Y. M. C. A. executive secretary announced yesterday. Fall registration will begin sometime in Sept. after Labor day, he said.

WED 72 YEARS

JAY, Vt.—(U.P.)—Mr. and Mrs. Gilbert Lucier, 93 an 89 respectively, celebrate their 72d wedding anniversary this fall.

HOSPITAL CARE FOR INDIGENTS COSTS $5,098

Charges to City Averaging $725 Monthly; Crafton Sees Fund Exhausted.

Hospitalization of indigent patients during the first seven months of 1940 has cost the city a total of $5,098, it was reported today by Service-Safety Director C. M. Crafton.

At the present rate of the expenditures — an average of $725 monthly—the total bill at the end of the year will amount to $8,700.

Cost of maintaining the health of persons who are unable to provide their own hospital expense is in addition to other convalescent care, invalid car service and funerals that the city pays annually in connection with the administration of poor relief.

City council set up only $15,000 in the annual appropriations bill at the first of the year to cover the entire expense and Crafton today expressed doubt if the funds would be enough to cover the cost.

Hospitalization and medical service for indigents has annually exceeded appropriations Crafton said.

Crafton's report from Dr. Roy C. Rehder, city-county health commissioner showed that 151 patients have been hospitalized during the past seven months, the average cost per patient totaling $34.

The city has a contract with the General hospital for medical and surgical care calling for a daily rate of $4.75 per patient.

Dr. Rehder's report revealed that 1,287 patients days have been recorded so far this year, and that a total of 67 X-rays have been taken for indigents.

Of the total amount spent, $4,517 has gone to the General hospital and $581 to the Eleanor Thomas hospital, now the Richland county Tuberculosis hospital.

HIGH IN QUALITY—A great whiskey for 60 years and made the quality way. Now better than ever.

TOPS IN TASTE—Have you tried Crab Orchard lately? It's richer, smoother, mellower—wonderfully fine.

94c PINT No. 114-C $1.81 QUART No. 114-A

ON SALE AT ALL STATE STORES AND YOUR FAVORITE BAR

COPYRIGHT 1940, NATIONAL DISTILLERS PRODUCTS CORP., N. Y.

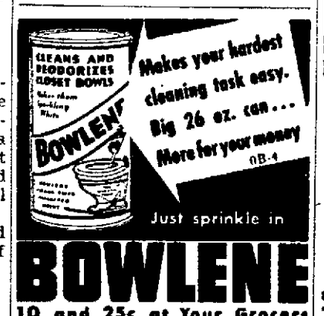

Why Rent a Water Softener?

When You Can Own One So Easily and Economically?

$2.50
Only
Per Month
Delivers
SOFT WATER
Buy a Water Softener Once and for All!
Furnishes Enough Soft Water For the Average Family. Guaranteed Up to 3 Years!
Phone Your Master Plumber

RADIO PROGRAMS

(All programs subject to change without notice.)

Today's Programs

1070-WTAM-280 CLEVELAND	700-WLW-428 CINCINNATI	750-WJR-400 DETROIT	640-WHKC-468 COLUMBUS
4:00—Girl Alone	Housek't Hannah	Kathleen Norris	Builders
4:15—Beautiful Life	Beautiful Life	Beyond Valleys	Dance Band
4:30—Home Folks	Miss Julia	Miss Julia	McFarland Band
4:45—The O'Neills	Elizabeth Bemis	Scatterg'd Baines	Builders
5:00—Woman in White	Cotton Queen	Press News	Noble Band
5:15—Social Security		Musical	
5:30—Melodic Moods	Inside Radio	Paul Sullivan	Win Kinan
5:45—Lowell Thomas	Lowell Thomas	World Today	Reynolds Band
6:00—Evening Prelude	Roundtable	Stevenson News	News Revue
6:15—Daytime Classics	Baker & Denton	Inside of Sports	Sweeney Sports
6:30—News Reporter	Don Winslow	Musical	Georgia Crackers
6:45—Dinner Music	H. V. Kaltenborn	Eddy Howard	Fulton Lewis, jr.
7:00—Johnny Presents	Johnny Presents	Missing Heirs	Ned Jorden
7:15—			
7:30—Horace Heidt	Horace Heidt	Dance Band	Ohio Boys' Band
7:45—			
8:00—Sen. C. L. McNary	Battle of Sexes	Announced	Wythe Williams
8:15—			Horse Show
8:30—Musical Revue	Musical Revue	Prof. Quiz	News & Scores
8:45—			Youth Forum
9:00—Tommy Dorsey	Tommy Dorsey	Glenn Miller	R. G. Swing
9:15—		Elmer Davis	Horse Show
9:30—Dog House	Dog House	Second Husband	Walsh Band
9:45—			1030-CKLW-293 DETROIT
10:00—Fred Waring	Fred Waring	Amos n Andy	Canadian News
10:15—Eddy Howard	Sports Final	Lions Tales	Britain Speaks
10:30—King Band	This Is The Fair	Lunceford Band	Jurgens Band
10:45—	Gen. Disque		
11:00—News Reporter	Peter Grant	Newscast	Gun Reporter
11:15—Music You Want	Pierce Band	Elliott Band	Cugat Band
11:30—	Benedict Band	Herbeck Band	Levant Band

Wednesday's Programs

1070-WTAM-280 CLEVELAND	700-WLW-482 CINCINNATI	750-WJR-400 DETROIT	640-WHKC-468 COLUMBUS
8:00—Musical Clock	Time to Shine	Stevenson News	A. M. Melodies
8:15—Grand Melodies	Michael Hunn	Jean Abbey	
8:30—Kitty Keene	Lone Journey	Lone Journey	Bible League
8:45—Houseboat	Portia Blake	Barrelee's Child	
9:00—Man I Married	Man I Married	Kitty Kelly	Relaxation
9:15—Midstream	Midstream	Mart & Marge	
9:30—Ellen Randolph	Ellen Randolph	Hilltop House	
9:45—Kathleen Norris	Kathleen Norris	Stepmother	
10:00—Life of Riley	Linda's Love	Ma Perkins	
10:15—Road of Life	Road of Life	Martha Webster	
10:30—Against Storm	Against Storm	Big Sister	Buckeye Four
10:45—Guiding Light	Guiding Light	Aunt Jenny	
11:00—Life Can Be	Woman in White	Kate Smith	Tavern Dance
11:15—The O'Neills	A Girl Marries	Helen Trent	Livestock Markets
11:30—Linda's Love	Life Can Be	Our Gal Sunday	Pegeen Fitzgerald
11:45—Editor's Daughter	Editor's Child		
12:00—News Reporter	Ma Perkins	The Goldbergs	I'll Never Forget
12:15—Noon Request	Vic & Sade	Pepper Young	Farm Program
12:30—Masters Band	Our Gal Sunday	Happiness	The Spectator
12:45—Jane Weaver		Road of Life	Ed Bath
1:00—Light of World	Light of World	Ma Perkins	Red Jordan
1:15—Gilmore Daughter	Gilmore Daughter	Young Dr. Malone	Farm Hands
1:30—Valiant Lady	Valiant Lady	Kitchen Mystery	Town Hall
1:45—Betty Crocker	Betty Crocker	Joyce Jordan	Cheer Up
2:00—Mary Marlin	Mary Marlin	Society Girl	At the Kate
2:15—Ma Perkins	Ma Perkins	Right to Happy	Georgia Crackers
2:30—Pepper Young	Pepper Young	Linda's Love	Milton Band
2:45—Vic & Sade	Vic & Sade	Editor's Daughter	
3:00—Backstage Wife	Backstage Wife	Light of Courage	Ohio Boys' Band
3:15—Stella Dallas	Stella Dallas	Page	
3:30—Lorenzo Jones	Lorenzo Jones	Melody Matinee	Page & Tots
3:45—Widder Brown	Widder Brown	Page	
4:00—Girl Alone	Woman in White	Kate Smith	Concert Fisher
4:15—Beautiful Life	Beautiful Life	Beyond Valleys	Builders
4:30—Home Folks	Miss Julia	Miss Julia	WPAY Omnibus
4:45—The O'Neills	Elizabeth Bemis	Scatterg'd Baines	Builders
5:00—Woman in White		Lowell Thomas	Fall Jamboree
5:15—Social Security			
5:30—Melodic Moods		Paul Sullivan	Win Kinnan
5:45—Lowell Thomas		Jimmie Today	Announced
6:00—Evening Prelude		Stevenson News	News Revue
6:15—Reade & Swaps		Inside of Sports	Sweeney Sports
6:30—News Reporter	Dog House	Musical	Georgia Crackers
6:45—Dinner Hour	Peter Grant		Fulton Lewis, jr.
7:00—Playhouse	Playhouse	Question Box	Goats Club
7:15—			
7:30—Plantation Party	Plantation Party	Dr. Christian	Lone Ranger
7:45—			
8:00—Abbott, Costello	Abbott, Costello	Star Theatre	Hour of Shoe
8:15—			Announced
8:30—Mr. Dist. Atty.	Mr. Dist. Atty.	Gr. Division	News & Scores
8:45—		Musical	String Serenade
9:00—Kay Kyser	Kay Kyser	Glenn Miller	R. G. Swing
9:15—		P. Vic Affairs	Horse Show
9:30—		Vic. News	Walsh Band
9:45—		Moody Manuel	Sign Off
10:00—Dorsey Band	Stella Band	Tommy Ander	1030-CKLW-293 DETROIT
10:15—Alpine Village	Sports Final	James Rose	
10:30—Glen Gray	Paul Arnold	Jan Tarr	Hi Jean Band
10:45—	Dance Band	Glenn Band	
11:00—News Reporter	Peter Grant	Jack Kane	Gun Reporter
11:15—Music You Want	Benedict Band	Gus Lomba Jr.	Thompson Band
11:30—	Deacon Moore	Master Works	Arnheim Band

Tonight

WJR Detroit—750 K.C. at 7:30 E.S.T.

Grand Entertainment! by GUS HAENSCHEN'S All-String Orchestra!

Presented weekly by the makers of STROH'S Bohemian BEER

THE STROH BREWERY COMPANY DETROIT MICH

RECOMMENDED

Tonight.

WEAF-NBC — 5:30 p. m. Ruth Peters, soprano.

CBS Chain—5:30 Paul Sullivan, News Review; 9:30 Maj. Eliot analyzes war news.

WJZ-NBC — 11:30 Dancing and News until 1 a. m.

MBS Chain—6 Fulton Lewis, Jr., comment.

Buy Your STROH'S BEER —At— WEAVER'S HOME SUPPLY

59 S. Diamond Canal 4666

SCREENS With Rain Proof Ventilation Combination

STORM SASH—With No-Draft Ventilation

Made from Oil-Treated California Redwood. Calking Process Assures Airtight, Waterproof Windows.

All changes made from inside, no ladders.

Can be painted to match your trim—or left in natural color.

SAVE ¼ ON FUEL BILL

PAYMENTS LOW AS $5.00 MONTH

Let us tell you of the many exclusive features that Weather-Seal Windows can give you that no other windows have.

PHONE DAY OR NIGHT FOR ESTIMATE "WEATHER-SEAL"

Canal 5247 M. E. MADDEN 1212 Lexington Road

Invigorating!

'SALADA' ICED TEA

In packages and tea-bags at your grocer's

Lazy? Drowsy? Tired?

...TRY LIVERINE...

Gall bladder irritations and sluggish flow of bile causes Impure Blood, Sick Headaches, Jaundice, Billiousness, Sugar Diabetes, Sallow Complexion, Constipation, Gall Stones, Nausea and a Lazy, Drowsy, Tired Feeling.

Get your Liver working right again. USE LIVERINE, the Liquid Liver Medicine that is bringing relief to so many who have suffered from Liver Troubles. Sold By—

HURSH'S DRUG STORE—4TH AND DIAMOND

LABOR DAY WEEK-END..BARGAIN TOUR..

TO NEW YORK AND THE WORLD'S FAIR

...YOUR MONEY-SAVING WAY TO GO!

Celebrate this Labor Day week end with a visit to the greatest of all World Fairs! And to save real money, take advantage of Erie's special all-expense tour. Record low fare includes round trip in air-conditioned coaches, breakfast on train, transfers to and from hotel, hotel room with bath, admission to World's Fair, tour of broadcasting studio, admission to Rockefeller Center observation roof, tour of television studio, steamer cruise around Manhattan Island. Leave Friday afternoon, Aug. 30, arrive home Tuesday a. m. 30.

$25.35 All-Expense

Leave Mansfield ..... 3.38 p.m. Friday, August 30

For further information phone Ticket Agent J. W. Gilkinson, Canal 1023

ERIE RAILROAD SYSTEM

Chiseling The Unemployed Under Bricker

The Unemployment Insurance Law was passed under the Davey administration, in December 1936, to conform to the Federal law. It was intended to provide $15 a week for those who were temporarily unemployed, through no fault of their own. Bricker chiseled them down to $4, $5, and $6 a week, sometimes as low as $1.50 or $2 a week. He has been inhuman.

Martin L. Davey

Davey set up the vast machinery for the handling of unemployment insurance on a businesslike basis, and on the advice of insurance experts. So good a job was done in organizing this department under Davey, that Ohio was the only State in the Union that was ready to pay benefits on time.

Under Davey's administration, the employees were selected by Civil Service. The United States Social Security Board provided $92,000.00 for the Civil Service examinations. Thousands of Ohio citizens paid their money in good faith to take these examinations. The Social Security Board supervised this. The selections were made according to law.

The first thing Bricker did was to pass a "ripper" law to get immediate political control of the unemployment insurance program. He promptly fired hundreds of Civil Service employees, who had a right to the positions under the law, and who had the experience to do the work properly. He filled these places with Bricker politicians, irrespective of merit.

The present Governor has shown a brazen contempt for Civil Service laws and all other laws. His attitude seems to be that he personally owns the State government. If laws are in his way, he still rules with a ruthless hand.

But the worst thing about his high-handed mismanagement of unemployment insurance is his cruel and brutal attitude toward the helpless unemployed. This is a humanitarian law. It was intended to help people, and not grind them down, because they were unlucky enough to be out of work temporarily.

Davey left more than $125,000,000.00 in the Ohio Unemployment Insurance Fund in the United States Treasury. Bricker is piling up still more Ohio money by cheating the unemployed. Why leave all this Ohio money in Washington? It helps no Ohio people there. Let's be a little more generous with the unemployed. Make the law humane and fair. It will help Ohio merchants, landlords, doctors, dentists, etc.

But above all it should be made to help, and not starve, the unemployed. Davey will make this law humane, and generous, and just.

DRIVE OUT BRICKER'S CHISELING OF THE POOR

PUT HUMANITY BACK IN STATE GOVERNMENT

RESTORE INTELLECTUAL HONESTY TO GOVERNORSHIP

ELECT

Martin L. Davey

GOVERNOR OF OHIO

Election, Tuesday, Nov. 5

DEMOCRATIC STATE EXECUTIVE COMMITTEE

J. Prew Savage, Chairman Columbus, O.

NEWSPAPERARCHIVE®
NEWSPAPERARCHIVE®